REMEMBER!
Albany is a City of homes! It wouldn't be if it were not for your local merchants. Houses do not make a City. Support them, your property values depend on it!

Albany Times

IMPORTANT NUMBERS
Albany Times.....LAnd. 5-1510
Police Dept.....LAnd. 5-7300
Fire Dept.....LAnd. 5-7140

★ ★ ★ The Only Newspaper Printed and Published in the City of Albany ★ ★ ★ ★ ★ ★ Declared a Legal Newspaper by Act of Superior Co urt for Alameda County ★ ★ ★

OL. XXII — ALBANY, ALAMEDA COUNTY, CALIFORNIA, FRIDAY, SEPT. 21, 1956 — Number 1

RUSADE READY TO PEN DRIVE

ith mobilization of Albany's unteer United Crusade solicitors ahead of any previous year, the ious divisions are ready to roll, ording to W. J. "Bill" Harp- n, community campaign chair- n.

he commerce and industry di- on, chairmaned by Sid Wallace Sid's Stores, reports a 100 per t recruitment. Serving as unit irman: Bert Bronson, Sid's res; Harold Stollard of Gran- t Sheet Metal, also serving as pter chairman of Granholt's; Carter of Adhesive Products, serving as chapter chairman Adhesive.

n addition, the following chap- chairmen have been signed up: Olrey, Albany Bowl; Frank rey, Corey's Albany Garden pply; Frank Larimer, Depend- Refrigeration Co.; C. H. Ec- ton, Eccleston's Realty; Mike ne, Sid's Stores; Louis Nava- Hill Lumber Co.; E. W. Bag- Moffett Engineering Co.; Bob ng, Golden Gate Stucco Co.; hard Naylor, R. J. Naylor Co.; Haynes, Prudential Insurance; C. Wright, West Coast Engi- ring & Equipment; Lewis How- Pic'N Pac Stores.

n the business division, co- rmen Frank Meads, East Bay evrolet, and Hans Sorensen, The or Corner, report over 85 per t of the business solicitors re- ted to date, with more to come. Solano Avenue team, under ads, has recruited Joe Carlevaro,

(Continued on page four)

ALBANY
SOLANO AT SAN PABLO
OW PLAYING—ENDS SAT.
THE THRILLING LIFE INSPIRED STORY IS ON THE SCREEN!
OMEBODY UP THERE IKES ME.
PAUL NEWMAN — PIER ANGELI
20th CENTURY-FOX presents
-DAY THE SIXTH OF JUNE
CINEMASCOPE COLOR by DE LUXE
Sat. Mat. for Children
Recommended Berkeley Pic. Council
ary Cooper - Phyllis Thaxter
"Springfield Rifle" in Color
Serial: Last Chapter Plus
Preview — Little Rascals
3 Disney Cartoons
at. Morning, 22nd, 8 a.m.-12
MacGregor Day in Albany
or Albany School Children
8 a.m.-10 Cornell & Vista Schools
a.m.-12 MacGregor & Marin Schools
HANSEL AND GRETEL
he Meyerberg of Electronic Puppets in Fairyland—
Techinicolor
Five Walt Disney Cartons
Sunday - Monday - Tuesday
WARNER BROS. PRESENT THE C. V. WHITNEY PICTURE
STARRING JOHN WAYNE
THE SEARCHERS
CO-STARRING JEFFREY HUNTER · VERA MILES
ARD BOND · NATALIE WOOD
VISTAVISION TECHNICOLOR
Directed by JOHN FORD PRESENTED BY WARNER BROS.
20th CENTURY-FOX presents
ON THE THRESHOLD OF SPACE
CINEMASCOPE COLOR by DE LUXE
Starts Wednesday, Sept. 26
regory Peck - Cinemascope
MOBY DICK
alter Brennan - Phil Harris
Brandon de Wilde
GOOD BYE MY LADY

This Is Albany

Approximately 150 Albany volunteer solicitors for the United Crusade residential campaign are being asked to attend a training meeting next Tuesday, Sept. 25, at 8:15 p.m. at the Albany YMCA. Mrs. William J. Koser, residential chairman, reports that there will be a brief explanation of materials in the campaign kits, and that the solicitors will receive their kits at this time.

☆

Albany Soroptimists will have a program meeting on Wednesday, Sept. 26, at Roberta's Restaurant, 930 San Pablo Ave., starting at 12:30. President Dorothy Simmons will preside, while Mrs. Bernice Boyd will be chairman of the day. The speaker will be Miss Helen Wright of Mauerhan's who will speak on the subject, "How Color and Design Properly Applied in the Home Will Bring Out the Proper Color and Balance."

☆

John and Mary Pleich, owners of Flowerland on Solano Ave., are attending a convention at Hoberg's, Clear Lake, for members of California State Nurserymen's Association. Pleich is a director of the group and president of the Albany Chamber of Commerce.

☆

Mr. and Mrs. Don Cushing are the proud parents of their second child, Donald Albert Jr., weight 8 lbs., born Sept. 10 at Kaiser Foundation Hospital.

Cushing is the hair stylist who recently opened a beauty salon at the corner of Solano and Masonic Avenues. Donald Junior was also welcomed by 3½-year-old sister Alice Adele.

☆

When Vista P-TA members assemble at 1 p.m. each Tuesday in the home of Mrs. Thomas Beckhusen, 947 Madison St., scraps and sequins, buttons and bias, are deftly mingled to emerge as novel gift and utility items to be sold at the school's annual "Vistaval" Oct. 20.

Following the "country fair" theme, the items will be dispensed from a "sewing circle bazaar" booth by P-TA members, according to Mrs. Beckhusen, chairman for the event.

☆

The Albany High School Dads' Club will hold its first regular meeting of the 1956-1957 year on Tuesday, Sept. 25, in the Albany High School cafeteria.

Officers for the forthcoming year are Val Pedersen, president; Bill Burt, first vice president; George Beard, second vice president; Louis Zavattero, secretary; Les Spivak, treasurer.

☆

"Good Will Tours" will be the topic at the meeting of the Albany Chapter, A.A.U.N. on Thursday, Sept. 27, starting at 8 p.m. in the library of the Cornell School.

Linda Rinna, Albany High School senior, who recently returned from taking a summer course sponsored by the Red Cross at Gifu Air Base in Japan, will tell of her experiences there, while Pat Lynch, a student at UC, will relate her experiences while attending a work camp near Mexico City. Mrs. Keppell will preside in the absence of the president, Dr. Florence Harris.

☆

Mrs. Elizabeth Test of Albany and John F. Waller of Castro Valley recently celebrated 20 years of service with Shell Development Company at the Emeryville Research Center.

(Continued on page four)

United Crusade Will Be Topic at Rotary Tuesday

The Albany Rotary Club will devote its program at next Tuesday's luncheon to the subject of the coming United Crusade Drive, and will have as its speakers Catherine Flinn, in charge of Berkeley Family and Child Services for the Crusade, and Dr. T. K. Cleveland, representative of the Boy Scouts of America. Dr. Cleveland will speak on "Youth Agencies in Connection with the Crusade." Bill Simmons will be chairman of the day, while President William McAuley will preside.

The Albany Rotary luncheon meetings are held at Spenger's Restaurant, just north of University Avenue on Fourth Street in Berkeley.

Last Tuesday Rotary members and guests listened to an extremely interesting talk on a six-week tour of Russia recently made by Earl Smith of Oakland with a group of American business men and builders. The tour was sponsored by the Soviet Government and the American visitors brought back some very interesting observations on what they found behind the "Iron Curtain."

3-R
Improve with 3-R at MECHANICS BANK
MEMBER FDIC

PIETRO'S
NEW RESTAURANT AND PIZZERIA
1556 SOLANO
NOW OPEN
Featuring ITALIAN DINNERS
Fine Wines
Food to Take Out
FOR RESERVATIONS
LAnd. 4-2535

LITE-A-THON Campaign to Set Record

The Lions Club Lite-A-Thon chairman, John Brandau, reports that most of the residents in Albany are buying light globes from the members. If the sales continue to be as good over the last six days of the sale as they have been for the first four days, the Albany Lions will double their sales record for last year.

The residents of Albany seem to be pleased with this new method of raising money for youth and welfare work. Many of them are purchasing more globes, even though they haven't used up the supply they purchased last year. One man summed up the feeling by pointing out that it is better than giving an outright donation, and even though he still had a supply of globes he would eventually get around to using all of them.

Lion Brandau, who is also head of the Lions youth and welfare committees, promises that all the profits from the Lite-A-Thon will again be used to benefit Albany and its needy citizens.

All of the $2 bags of globes that are being sold from door-to-door are composed of the usual sized globes that are used in all homes. Special globes and special sizes may be purchased from the following:

Jay Dee Realty, 854 San Pablo.
Olsons Morwear Paint Store, 1178 Solano.
Solano Ave. Florist, 1545 Solano.
Richard's Jewelers, 1272 Solano.
Hi-Fashion Sewing Shop, 1275 Solano.

Bill Thomas, president of the Albany Lions Club, wishes to thank the citizens of Albany for their splendid cooperation in this second annual Lite-A-Thon sale.

The present Lite-A-Thon will continue through Thursday night, Sept. 27.

Kiwanis Selling Highway Flares

The members of the Albany-North Berkeley Kiwanis Club are in the midst of a drive to sell highway safety flares to the public.

These flares, to be placed in your car and to be used in case of a night emergency, may well be the means of saving you from injury or even death.

President of the club, F. F. Foster, announced that all profits from this drive will be turned over to the Easter Seal Society of Alameda County for the purchase of physical therapy equipment, to help in the rehabilitation of crippled children.

Flares may be purchased from any member of the Kiwanis Club and in the stores and shops placing them on display.

The Kiwanis Club wishes to thank those who have already purchased the flares and urges others to do so.

California's Finest
FRIED CHICKEN
Served Here or To Take Out
OPEN DAILY
8 a.m. to 8 p.m.
SUNDAY — 12 Noon to 8 p.m.
Our Own
FRIED CHICKEN
CHICKEN PIES
NEW YORK STEAKS
And Other Good Food
WILCOX'S
823 San Pablo Ave.
Albany LAnd. 4-2327

The Albany Lions Club is in the midst of its Second Annual "LITE-A-THON" which proved such a success last year as a fund-raising method for the club's philanthropic work. John Brandau, at left, and Richard Yamashiro, co-chairmen of the "LITE-A-THON" team, are shown selling a sack of light bulbs to Mrs. John Pleich Jr. The campaign continues through Sept. 27. —Gazette photo.

Garden Show Opens Today in Four-Acre Area

Thousands and thousands of flowers specially grown to perfection for the 24th annual California Garden Show in Oakland will be matched by equal numbers of visitors who eagerly await the 8 o'clock opening this morning to see a spectacle of new ideas and brilliant color.

More than 150 kinds of flowers estimated to include over 2000 varieties of brightly colored autumn flowers, trees, shrubs and vines will adorn the outdoor gardens, while the Hall of Flowers will be filled with tropicals, flower arrangements, table settings and cut flowers.

This is the first time this great festival of flowers has been held in the fall, which promises a completely "new look," according to Edward T. Foulkes, president of the non-profit organization sponsoring the show. This is the official show of the First District Agricultural Association of the State of California.

New Secretary for Vista P-TA Board

Vista P-TA executive board, at a morning meeting Tuesday, Sept. 11, approved the appointment of Mrs. Michael Buncich as new recording secretary for the unit.

Mrs. Buncich was named by Mrs. George Ferreira, president, to fill a vacancy resulting from the recent resignation of Mrs. Daniel Moody, who has left the Bay Area to join her husband, Electronics Technician Chief Daniel T. Moody, now in Naval service at San Diego.

Bobby Fails As Tight Rope Walker

Brick walls are great to walk on and you can pretend you're a tight rope walker in a circus.

That's about what Bobby Woolworth, 6, was doing when the stationary wall somehow wobbled and down tumbled Bobby. Father John Woolworth, 714 Kains Ave., accompanied his son on a hospital run made by Albany police ambulance.

Bobby has a one-inch laceration on the forehead which was treated by attendants at Herrick Memorial Hospital.

Fireman Freddy Says:

Cooperate with the fire department during its home inspection program.

Proclamation

Whereas the need for faith in God is now increasingly recognized by people of all walks of life and in every part of our nation; and

Whereas teaching in our churches, in our weekday religious education classes, and school of religion, is the most effective means of bringing faith to our people; and

Whereas the member denominations of the National Council of Churches of Christ in the U.S.A. have set aside one week as the time for special emphasis on Christian Education and its significance in the lives of people.

Whereas the theme for Christian Education Week in 1956 has to do with the Christian leader and his spiritual growth:

Therefore I, Lewis M. Howell, Mayor of the City of Albany, hereby proclaim the week beginning Sunday, Sept. 23, 1956, as Christian Education Week and do hereby admonish people of all faiths to make this week the occasion to avail themselves of learning in the things of the spirit, each turning to the church and synagogue of his choice.

I furthermore join our citizens of Albany in giving honor to those persons who give time and talent to the teaching of religion. Done by me on this 14th day of September A.D., 1956.

LEWIS M. HOWELL,
Mayor of the City of Albany.

Member Openings In Unruh Chorus

With over 75 members already enrolled, the Unruh Philharmonic Chorus continues its regular rehearsals every Tuesday night at 8 p.m. in the First Methodist Church of Oakland at 24th and Broadway. Now that the silver anniversary year is well under way, membership chairman Clarence Hallert points out that there are openings in all voice sections for interested singers, and anyone may apply on or before Oct. 2.

Jay-cees Planning Soap Box Derby

Tentative plans are being formulated by the Albany Junior Chamber of Commerce to hold a local soap box derby this fall if sufficient interest is shown. All Albany youngsters between the ages of 11 and 15 inclusive who would like to build a coaster and participate in a soap box derby at a near future date please contact Chairman George Ferreira at LA 5-3992 or Kayo Denham at LA 5-1306.

Coordinating Council Will Meet Sept. 26

Kenneth H. MacLaughlin, executive director of the Junior Achievement of the East Bay, Inc., will be the main speaker at the first meeting of the Albany Coordinating Council, to be held Wednesday, Sept. 26, at 8 p.m. in the Albany Administration Building, Solano and Talbot Avenues. He will present two junior achievers, and his talk will be followed by a question-and-answer period.

Mr. McLaughlin has had seven years experience in junior achievement work. The organization is nationwide, and helps young people to learn how to be businessmen. He has worked both in Providence, R.I., and New Bedford, Mass., and has been in the East Bay for the past three and one-half years.

Arrangements for the September meeting's speaker were made by Van E. Reimer, delinquency prevention officer of Alameda County, who is a member of the executive board of the Albany Coordinating Council. Members of every organization in Albany, as well as all interested citizens, are invited to attend.

Dr. Arthur L. Longpre of 986 Kains Ave., Albany, is the new chairman of the Albany Coordinating Council. Other new officers are Albany Police Juvenile Officer Robert Singer, vice chairman; Mrs. Thomas Maloney, recording secretary; Mrs. Eldon Wolf, corresponding secretary, and Mrs. George Ferreira, treasurer. Additional members of the board are Muriel Hansen, Mrs. J. Howard Arnold, Mrs. Melvin Cox, Mrs. Will Betten and Van E. Reimer.

Police Officers Give Advice to Lovelorn

Albany Police Officers Cranfill and Terrill are sometimes called upon to act as lovelorn advisors.

At 3 o'clock one morning this week they observed a man and woman arguing in the middle of San Pablo Ave. Each accused the other of taking impolite pokes to the jaw but neither wished to sign a complaint.

The Albany officers advised that since they were not married and couldn't get along together they should part company. Since She didn't wish to go any farther in the company of He, She was escorted to the station where a cab was called.

COUNCIL TO SPEED HILL TOP REZONING

The Albany City Council speeded through an almost record session of seven minutes Monday night while its members apparently permitted their thoughts to wander to the Planning and Zoning Commission meeting being held elsewhere, but in which they were much interested.

Everyone knew the proposed hotel-motel multi-million dollar project for the west side of Albany Hill was to come before the commission for approval. There was little doubt of that approval, but the council members were anxious for action, and an end to the delays that have kept the project in the idea stage for several months.

The mayor announced he would call a special meeting of the council on Wednesday night to consider the commission's recommendation and take the first steps toward rezoning of the hillside to permit the plans being carried out. Of course the commission gave its approval, but there are still a few hurdles to be faced.

A public hearing is required in a rezoning, with formal notices sent out to property owners in the vicinity. The city attorney must draw up an ordinance covering the rezoning, which must be passed to first and second reading, and to publication before it is effective. In all probability the "go-ahead" signal can be given about the middle of next month if there are no delays. The promoters have given every assurance that work will start very soon thereafter, as much of their paperwork already has been taken care of.

Among the few items on Monday's agenda was approval of the bid of Willis Foster of Albany for installation of covering on sink drainboards at the recreation building in the old Codornices Village property. The bid was $195.

The Mitchie City Publications Company proposal to print and bind copies of an indexed and annotated City Code was approved and the mayor authorized to execute a contract to cover.

Proposal to install an additional street light on Pomona Avenue as requested by the First Baptist Church, was held over two weeks pending trial of the use of larger lamps instead of those now being used.

Housewife Burned In Gas Flashback

First degree burns on the hand and second degree facial burns were suffered Tuesday by Mrs. Virginia Oaks, 20, 958 Stannage Ave., when she re-lit the pilot light of a hot water heater.

Albany police officers took Mrs. Oaks to Herrick Memorial Hospital for treatment. They surmised that a "flash back" from accumulated gas caused the injuries.

NOTICE TO OUR ADVERTISERS

Next Friday, Sept. 28, the ALBANY TIMES will celebrate the Albany newspaper's 22nd anniversary.

Stories from the heads of our school, police, fire, library and city government will appear to illustrate the progress of our community.

We will also print institutional ads under the signatures of our local business firms. Any merchant who has not been contacted by our staff may reserve space in the anniversary edition by calling LAndscape 5-1510.

Sponsored —BY— Albany Lions Club
2ND ANNUAL
LIGHT-A-THON
SEPTEMBER 17th through SEPTEMEBR 27th
SEE YOU AT THE DOOR
$2 PER BAG

SHAG RUGS
9x12 $3.50
Washed & Dried
Give your Rug a bright new color.
WE SPECIALIZE IN DYEING
RUGS — SPREADS — BLANKETS
and SLEEPING BAGS
LEO'S LAUNDERETTE
and DRY CLEANING
1819 Solano at Colusa LAndscape 4-4660

NOW OPEN - - - the
MAGIC POT Restaurant
(formerly - Friendly Coffee Shop)
Jean & Miriam de Longpre - owners
AMERICAN & EUROPEAN FOODS
- We're receiving high praise for our Viennese Pastries—do try them.
- Our Borsht and Chicken Au Vin Blanc, Beef Burgundy are thrilling.
- Our Stuffed Cabbage is becoming a famous request. Jean's popular Clam Chowder is served Fridays.
- Coffee & whatever
LUNCH — TEA TIME
- Luncheon - Tea Time
Pastries & Fountain Specials
Dinner Served from 5:30
OPEN 9 A.M. to 8 P.M. Daily Except Sun.
1593 Solano at Tacoma
Berkeley LAnd. 6-6843

New Cub Pack Sponsored by Albany Jaycees

A new Cub Pack 27 has been formed and is sponsored by the Albany Junior Chamber of Commerce, according to W. Hughes, president. Kayo Denham and Scout Commissioner Paul Calderhead worked closely together to bring about this new scout unit.

The cubmaster is James McMartin; pack chairman, Bob Litolff, and institutional representative is Wilford Senior. Other pack committeemen include Vern Boyd, Sterling Maus, George Pacheco, George McKie, Bob McEachern and Lou Coggiola, treasurer. Assistant cubmasters are Douglas Lambert and Grover McHone.

Den mothers include Mesdames Norene Lambert, den 10; Dorothia Watts, den 2; Selma Hephinger, Webelos.

Pack meetings will be held at Cornell School auditorium on the second Friday of each month beginning Oct. 12. The first pack leaders' meeting will be held Sept. 24 in the teachers' lunch room at Cornell School cafeteria, and thereafter on the last Monday of each month, according to pack chairman Bob Litolff.

Navy to Present Top Talent Revue

The Navy will present its top singing, dancing and comic talent on Sept. 23 at 3:30 p.m. when the All-Navy Talent revue appears aboard the aircraft carrier U.S.S. Oriskany at pier 50, San Francisco, according to the local Navy recruiter. The show is free, and is open to the public.

Berkeley Institute Will Meet Tuesday

Berkeley Institute 58, Young Ladies' Institute, will hold its monthly social meeting on Tuesday, Sept. 25, 8:15 p.m., Eagles Hall, 2238 San Pablo Ave., Berkeley.

SPEAKING of CARDS

DIAMONDS ARE PRICELESS

Most of us see in a deck of playing cards an inexpensive, wholesome way of spending a few relaxed hours with friends. In addition, some famous Americans have found even greater and more ingenious uses for the pasteboards.

Benjamin Franklin, in addition to being statesman, author and inventor, was one of the first manufacturers of playing cards in the United States. He even used cards in some of his early electrical experiments. In 1731, Franklin made a "friction machine" which created friction by means of a belt connecting two wheels, over which hung a silk curtain. On a revolving rod at the top were eight discs cut from old playing cards.

Around 1750, it was the style to send invitations written on the backs of playing cards. There is one such card in a collection of historic playing cards at the Cincinnati Museum. On the back of the card is an invitation written to the granddaughter of the first mayor of Philadelphia. In lovely old script it says, "The gentlemen of the Army present their compliments to Mrs. Jeykell and beg the favor of her company to a ball at the Statehouse on Monday next."

The well-known Lord Geoffrey Amherst was another famous person who followed this custom by using playing cards with plain backs for the handwritten invitations he sent out for some of his famous parties. In his time it was popular to cut cards into quarters and to use the sections as visiting cards. This may well have been the origin of our modern visiting cards.

In 1765 playing cards were used as admission cards to the classes at the University of Pennsylvania.

One of the most unusual uses for cards and certainly the most expensive one ever made was a single playing card that sold at public auction in 1880 for $13,750. The card was a five of diamonds, appropriately, which contained a miniature painting by Hans Holbein, the famous German painter who lived in the 15th Century and who was one of the foremost artists of his time.

Paintings on playing cards are rare nowadays but many people find that it is fun to trim up their old decks and fasten them together in unusual table decorations for parties, or to cut up the face cards and paste the heads on paper matchcases.

Albany High Spanish Teacher Visits Mexico

The aroma of Mexican tortillas cooking in the shade of a pepper tree is in the air when you talk to Margaret Gilchrist, Spanish teacher at Albany High.

Miss Gilchrist started her acquaintanceship with Mexico in 1934. On her most recent trip she was pleased to note that the progress of our neighbors to the south is gaining momentum. The slowly turning wheels of Mexican farming, schooling and manufacturing machinery is turning faster and faster.

The Albany teacher claims to be an ordinary tourist doing the usual sightseeing tours to monuments, churches and pueblo villages. From her experiences she brings back to Albany language classes a personal touch that her Spanish students absorb with interest. Pat Lynch, 965 Ordway St., studied under Miss Gilchrist and is now attending UC. This past summer Pat put her studies to practical use in a small Mexican pueblo where she taught Indians in a Quaker school.

Robin Johnston, who also learned her Spanish in Miss Gilchrist's class and is in her junior year at Cal, toured Mexico this past summer with her family. She was able to interpret for those who spoke no Spanish.

Last trip into southern Mexico Miss Gilchrist saw Indians coming into a small mining town afoot and on burro to borrow simply worded books from a library. The tiny library was operated by the American wife of a mining engineer who pleads with her friends to send any suitable, well illustrated publications to "La Biblioteca, Angangueo, Michoacan."

Miss Gilchrist doesn't confine all of her traveling to Mexico. She has spent several summer holidays in the Hawaiian Islands where her sister lives. Last year she rented a house on the beach with DeVore Watt, Albany High librarian, and Helen Fake, commercial teacher and counselor at the high school.

The trio of educators sunned and swam, took tours to the other islands and returned to classes refreshed for their fall term work.

Miss Gilchrist is this year's president of Altrusa, a woman's service organization distinguished by its history as the first of its kind in America.

Wanderlust Brings Trouble to Three-Year-Old

Three-year-old Patrick Murphy, 724 Talbot Ave., thought it was a beautiful Sunday morning and there must be lots of things to do more fun than going to church.

Pat escaped as Mama entered the church building and took off for a lone adventure. He met a friendly puppy and they exchanged pleasantries. He met a long-tailed cat chasing butterflies.

But suddenly Pat lost his bearings and street signs didn't mean a thing. Crying he applied to Mrs. Harry M. Parker, 944 Kains Ave., for help.

Mrs. Parker called Albany Police Station, Officer Zentner was dispatched and together they cruised around in the shiny police car until Pat pointed out his home on Talbot Avenue.

Obituary

Services were held Tuesday for Mrs. Mathilda L. Lyon, 95, of 965 Peralta Ave. Mrs. Lyon died at her home on Friday, Sept. 14.

A native of Sweden, Mrs. Lyon came to San Francisco as a girl. She and her husband, the late Ole S. Lyon, resided in San Francisco for four years and then moved to Oregon. After the death of her husband in 1925 Mrs. Lyon lived on a farm in Scio, Ore., with her three sons, Edwin O., Carl O. and Victor Lyon, all of whom survive her. Two years ago she moved to Albany to make her home with her daughter, Mrs. Anna Anderson.

ANNIE SUTHERLAND KILLICK—Born Oct. 8, 1861, at Brigus, Newfoundland. Married Frederick H. Killick at Montreal, Canada, on June 14, 1888. They had two children, Victor W. Killick, now of Sacramento, and Gertrude A. Killick, now Mrs. Frederick Schumacher of Albany; one grandchild, Prebe Killick West of Sacramento, Calif.; two great-grandchildren, Susan Mariel West and David Mark West of Sacramento, Calif.

Mrs. Killick moved to Philadelphia, Pa., in 1889 where her two children were born. The family then went to live at San Francisco in 1896 and remained there until after the earthquake and fire in April, 1906. They moved to Glendale, Calif., where Mrs. Killick made her permanent home until five years ago when, due to failing health, she went to live with her daughter, Gertrude A. Schumacher, and, son-in-law at Albany, Calif., 937 Jackson St. She passed away on Sept. 15 as she neared her 95th birthday next month.

Mrs. Killick's husband passed away at Glendale in 1940. She will be interred in the family plot at Forest Lawn Memorial Park. Local arrangements were handled by the Ellis-Olson Mortuary.

SHASTA DAM

Shasta Dam is the highest overflow type dam in the world, says the California State Automobile Association.

NEW CERRITO
SAN PABLO at FAIRMONT
LA. 5-4800
Admission 60¢-25¢
STARTS FRIDAY
OPEN 6:45
2 Cinemascope - Color - Hits!
IT'S OUT OF THIS WORLD!
M-G-M presents FORBIDDEN PLANET
in CINEMASCOPE AND COLOR
WALTER PIDGEON · ANNE FRANCIS · LESLIE NIELSEN
ROBBY, THE ROBOT
20th Century-Fox presents
the Rains of Ranchipur
CINEMASCOPE
COLOR by DE LUXE
In the wonder of STEREOPHONIC SOUND
* FRIDAY NIGHT IS PROXY NIGHT *
For Sat. Movie Bank Drawing
SAT. AT 8:50
FREE GIANT MOVIE BANK
JACK-POT Totals $1600
Continuous Shows Sunday Starting at 2 P.M.

ELIZABETH'S
Beauty Studio
SPECIAL
SHAMPOO & HAIR SET 2.50
Includes Creme Shampoo, Color or Plain Rinse.
PERMANENT WAVE ..... SPECIAL $6.95
IRENE LARSON
Direct from Germany — HAIR STYLIST
DELLA CHESTER — Permanent Wave Expert
1611 SOLANO - BERKELEY — LAndscape 6-6031

FAMOUS MEAT MKT.
1109 SOLANO AVENUE
(NEXT TO MECHANICS BANK)
DEEP FREEZE CUTS
Wholesale Prices on
Choice & Good Fed Steer Beef
It's True — We Don't Give Stamps — BUT
Our prices are the lowest, for U.S. Choice or Good—grade AA Meats. . . . Compare (our prices) with any other market that does carry the same quality meats which does give stamps . . . COMPARE AND SEE.
NOTICE — Specials for Thurs., Friday, Saturday Only
LEG of SPRING LAMB 59¢ lb
Genuine Spring - U.S. Choice or Good
RATH RA-CORN SLICED BACON 35¢ lb
3 LBS. $1.00
Country Style SPARE RIBS 45¢ lb
Fresh Lean
PORK LINK SAUSAGE 55¢ lb
For Sunday Breakfast
For Your WEEKEND DINNER
U.S. Choice or Good
RIB STEAK 65¢ lb
SIRLOIN OR PORTERHOUSE 79¢ lb
BOTTOM ROUND ROAST 69¢ lb
Boneless Rump
MILLER'S 100 PER CENT All Meat WIENERS 45¢ lb
First Quality
COLORED FRYERS 45¢ lb
Fresh Killed
DUBUQUE CANNED PICNIC 4 3/4 lbs. 2.69 each
Tastes and Bakes like Ham

Overhead Garage Doors
$50.00 These doors are usually advertised by other firms at $60.00 or more
- DOOR—8'x7' - Marine Plywood
- HARDWARE - Heavy Duty Sets
INSTALLED, GUARANTEED, FREE ESTIMATES
BERKELEY OVERHEAD GARAGE DOOR CO.
1341 Peralta, Berkeley, LAnd. 4-4955
9th & Cutting, Richmond, BEacon 4-4300 Eves.

HERE'S HEALTH! By Lewis

$199.95
Including:
- Delivery
- Installation
- Warranty
- Sales Tax
With Your Trade-In TV
(Any Size, Any Condition)
Don't Let The Low Price Fool You
Look At These Features!
★ Formerly $259.95
★ Aluminized Tube
★ Black Optic Filter
★ Full Size Console
★ Wood Cabinet
★ 11½" Speaker
★ Full Size Chassis
★ Transformer Powered
★ Hi-gain Cascode Tuner
★ By Hoffman
THE CORONADO—Exclusive New Black lens, Super 21" aluminized picture—"New Profile" styling.
No Down Payment
Less Than $10.00 Per Month
Del Courtney TV
1120 Solano Ave. Albany

SPECIALS EFFECTIVE THURS. - FRI. - SAT. SEPTEMBER 20 - 21 - 22

NEW SUNDAY HOURS 10 A.M. — 7 P.M.

FALL Food Sale!

WE GIVE UNITED TRADING STAMPS

NEW BLUE **RINSO** GIANT **59¢**

MARLO SPAGHETTI and MEAT BALLS	3 1½-Lb. CANS	**1.00**
HYDROX 12-oz. Cello Bag		**35¢**
SCOTT TOILET TISSUE White Only		**3/35¢**
SKIPPY PEANUT BUTTER CHUNKY — 20-oz. Jar		**57¢**
CHERRIES TASTEWELL PIE — No. 2 Can		**2/49¢**
PEACHES SACRAMENTO HALVES - FANCY — No. 2½ Can		**25¢**
OATMEAL COOKIES MOTHERS — Pound Bag		**49¢**
MARSHMALLOWS PIXIE — ASSORTED COLOR — 10-oz. Bag		**15¢**
CALO DOG FOOD Tall Cans		**2/23¢**
PINEAPPLE JUICE ALOHA — 46-oz. Can		**2/47¢**
APRICOTS DEL MONTE WHOLE UNPEELED — No. 2½ Can		**29¢**
CATSUP HUNT'S — 14-oz. Bottle		**2/33¢**

LIPTON SOUP MIXES
CHICKEN NOODLE or TOMATO VEGETABLE 3 PACK CARTON 35¢
BEEF VEGETABLE or ONION 2 PKGS. FOR 31¢

MAXWELL INSTANT **COFFEE**	6-oz. JAR	**1.39**
LOG CABIN SYRUP	24-oz. BOTTLE	**49¢**
PERLITA FANCY CRAB MEAT	6½-oz. CAN	**47¢**
LIQUID DETERGENT VEL	12-oz. CAN	**32¢**

TUNA
Starkist CHUNK 3 cans 79¢
Boniito SOLID 4 cans 1.00

MAYONNAISE DURKEE'S 24-oz. JAR **43¢**

ALLSWEET OLEO Pound **25¢**

Pork and Beans VAN CAMP 2 No. 2½ Cans **39¢**

SPRY SHORTENING 3 Lb. Can **79¢**

NULAID EGGS
Lge. 'AA' Doz. **63¢** Med. 'A' Doz. **49¢**

ED & FRANK'S RELIABLE MEATS

ALL MEATS ARE GUARANTEED — Phone LAnd 4-5018 — ALL MEATS ARE THE HIGHEST QUALITY

LEG O' LAMB Genuine Spring Grade Good	**65¢ lb**
SLICED BACON KINGAN'S RELIABLE No. 1 Quality	**55¢ lb**
COLORED **FRYERS** No. 1 — PAN READY	**49¢ lb**
PORK ROAST Fresh Eastern Lge. Rib or Lge. Loin	**55¢ lb**
GROUND BEEF Extra Lean 39¢ lb	**3 lbs for 1.00**
CORNED BEEF OUR OWN HONEY CURED Lean Boneless Brisket	**39¢ lb**

WE GIVE UNITED TRADING STAMPS

WELLMAN'S **COFFEE** POUND CAN **83¢**

LIQUOR

PABST ALE GENUINE DRY — 12-oz. Cans	6 FOR	**1.30**
OLD CROW BOURBON STRAIGHT KENTUCKY — 86 PROOF	5th	**4.99**
HALLERS RESERVE BLENDED BOURBON	5th	**3.29**
WALKERS TEN HIGH STRAIGHT BOURBON	5th	**4.25**
VODKOFF VODKA 100 PER CENT GRAIN SPIRITS	5th	**2.99**
EARLY TIMES STRAIGHT KENTUCKY BOURBON	5th	**4.99**
ABC BEER 12-OZ. CANS	6 FOR	**89¢**
JIM DANT BOURBON KENTUCKY STRAIGHT — 86 PROOF	½ Pint	**1.55**

Fresh Fruits & Vegetables

U.S. No. 1 — RUSSET **POTATOES**	**10 lbs. 49¢**
SCHOOLBOY SIZE **APPLES**	**2 lbs. 25¢**
SIZE FOR STUFFING **BELL PEPPERS**	**2 lbs. 19¢**
JUICY SUNKIST **LEMONS**	**2 lbs. 29¢**
MEDIUM SIZE — CRISP **CELERY**	**7¢ lb**
LARGE MEATY **ARTICHOKES**	**2 FOR 15¢**
Radishes - Green Onions LARGE BUNCH	**2 bunches 9¢**
FRESH RIPE **HONEYDEW MELONS**	**2½¢ lb**

PILLSBURY OR GOLD MEDAL FLOUR **10 LB. BAG 89¢**

LIPTON TEA THE 'BRISK' TEA
½-lb. Pkg. 73¢
48 bags 57¢

DAGNA'S MARKET 1382 SOLANO

In Case of Error Prices will be Posted in Accordance with Minimum Fair Trades Act - - - WE RESERVE THE RIGHT TO LIMIT QUANTITIES

Crusade Ready To Open Drive

(Continued from page one)

Mary & Joe's Department Store; Frank Cortese, Cortese Pharmacy; Ed Coulon, California Casualty Indemnity Exchange; Don Diani, Oakland Tribune; Mickey Etingoff, Max's Liquors; Dean Graham, Curt Campbell's Ford agency; Fred Klein, Berkey-Lee Volkswagen; Dr. Arthur Longpre, optometrist; Jack Lynch, Lynch Realty; Tom Maloney, Anchor Post Products; Charles Tscharner, Arrow Glass Co., and Bob Woolworth, Woolworth's Painting Contractors.

Sorensen's San Pablo team consists of Mrs. Bernice Boyd, Security Savings & Loan; Jerome Blank, Blank Realty; Joe Dagna Jr., Dagna's Market; Harold Denham, Denham's Department Store; Harry A. Dunne, Dunne Realty; Mrs. Kay Fritz, Bokay Gift Shop; Walter Kees, former manager Solano Avenue Branch, Bank of America; Al Martinez, Solano Avenue Pharmacy; Len Pecchenino, Sid's Stores; John Pleich, Flowerland Nursery; Clinton Pursell, Wegner's Realty; H. W. "Bill" Simmons, Simmons Shade & Drapery; Ralph Silvera and Jack Snavely, Mechanics Bank; Cecil Wentz, Bank of America, Solano Avenue Branch, and Jim Tamura, Alert Cleaners.

Mrs. William Koser, residential campaign chairman, reports recruitment almost complete, with the following serving as section chairmen: Mrs. Lee Seidell, Mrs. Robert McFadden, Mrs. Fred Hendrickson and Mrs. Thomas Maloney. Serving as neighborhood chairmen in the various sections are Mrs. Eldon Wolf, Mrs. Walter Jones, Mrs. Bernard Johnson, Mrs. Robert Morgan, Mrs. R. C. Gray, Mrs. J. W. Noble, Mrs. Carl Fosselius, Mrs. Gerald Orlob, Mrs. R. C. Ferguson, Mrs. Max Grosz and Mrs. Arlen LeGate.

Governments are necessarily continuing concerns. They have to keep going in good times and in bad.—Calvin Coolidge.

Albany Hi School Highlights

The AHS student body jumped to a record-breaking registration high of 944, which is 35 more than last year's enrollment. The majority of this unexpected increase came in the upper grades.

* * *

As a result of Richard Hillman's sabbatical leave, dramatics and public speaking classes have been discontinued. Several English classes have been consolidated, causing considerable congestion.

* * *

Five new teachers have been added to the high school faculty, replacing teachers who left in June. These new teachers are Mrs. Masha Jewett, English; Mrs. Pauline Toschi, Girls' P.E.; Mrs. Kean Mantius, music; Julius Salzman, business, and Mrs. Beverly Burruss, foods.

* * *

Donna Alvarez (June '56) and Jim Donahue (also June '56) were recently united in marriage. Jim was one of the school's outstanding football stars in his years at Albany High.

* * *

Present students deserving notoriety are Paul Perecoli, who is now recuperating at Herrick Memorial Hospital after a hip operation and bone infection, and Linda Rinna, recently returned from Japan, where she was sent as a representative of the American Red Cross.

* * *

At present, plans are being made for Girls' Week, to be held Oct. 1-5.

Fidelis Shrine To Meet Monday

Members of Fidelis Shrine No. 60, White Shrine of Jerusalem, will meet at the Albany Masonic Temple, 533 San Pablo Ave., on Monday evening, Sept. 24, at 8 o'clock. The business meeting will be presided over by Mary Rintoul, worthy high priestess, and Elwood Wallace, watchman of shepherds.

Above is shown John Hall, on extreme right, welcoming new Albany school teachers at a recent Kiwanis Club meeting. Left to right are Mrs. Marsha Jewett, high school English; F. F. Foster, Kiwanis president; Mrs. Kean Mantius, eighth grade music; Ted Grubbe, school psychologist; Julius Salzman, business subjects, and John Hall. —Courtesy Gazette.

This Is Albany

(Continued from page one)

Oscar F. Vera, 843 Jackson St., Albany, observed his 35-year service anniversary with Standard Oil Company this month. Vera, in the company's marine department, is master of the tanker SS "W. H. Berg."

☆

Eastern Star, Albany chapter, will hold a stated meeting and "matron and patron party" at 8 p.m. Friday (today) at 533 San Pablo Ave., Albany. General chairman, Ruby Wilcox.

☆

Albany Senior Citizens will hold a regular business meeting on Tuesday evening, Sept. 25, at 7:30 p.m. with President William Mulligan presiding.

An interesting colored film will be shown by Harry Embry of Continental Trailways, followed by an evening of sociability. Refreshments will be served. The committee for the evening consists of Ida Severy, Lola Brown, Thelma Souda, Mr. and Mrs. Jacobs.

On Thursday, Sept. 27, at 8 p.m. the dance group will meet in the Cornell School Auditorium. Members may practice each Monday at 7:30 in the evening in the clubroom at 850 Masonic Ave. Information may be had by calling LA 5-4165.

☆

The Ladies Auxiliary of the Bay View Eagles will hold a regular meeting and pot-luck dinner on Tuesday, Sept. 25, at Kains and Marin Avenues. The hour is 7 p.m. Each member is to bring a guest. Oryl Nice is chairman for the evening.

☆

The Albany Democratic Club announces an unusual "lasagne" dinner, complete with beverages, salad and dessert, to be held at the home of Mr. and Mrs. George and Sylvia Sorenson, 511 Stannage Ave. (near Garfield). Dinner is to be served from 3 to 6 p.m. on Sunday, Sept. 30. Tickets available from any club member at $1.50, children 75 cents. Everyone welcome.

☆

Because of the participation of Albany Post 292, American Legion, in the Berkeley Football Festival Parade this evening, the regular meeting of the post has been postponed until Friday, Sept. 28. The Albany post prize winning uniformed color guard will head the Albany city division and the post is entering a float and a marching unit.

☆

The Albany Unit 292, American Legion Auxiliary sewing club will meet at the home of Mrs. Margaret Hanahan, 844 Ramona Ave., Friday, Sept. 21. Dessert and coffee will be served at 12:30 p.m. Sewing will follow. Aprons are being made ready for the apron booth at the fall festival.

☆

The Albany High Twelve Club will have a distinguished guest speaker when the members assemble for the noon day luncheon at the Red Barn Cafe, 1742 Solano Ave., Berkeley, Friday, Sept. 28.

The Hon. John J. Allen Jr., congressman, will address the club on the passed and pending legislation of interest to his district, taking as his title "A Congressman's View of Washington. Friends of Mr. Allen are invited to greet him up to the capacity of the facilities of the dining space and reservations may be made with Gartner Thomas, Walter L. Holland or Dr. E. A. Coe. The meeting will start at 12 noon.

☆

Mr. and Mrs. Charles H. Anderson, 1039 Pomona Ave., had a wonderful three-day outing at Disneyland in Southern California. They made the trip by TWA and helicopter.

Card of Thanks

The family of Mr. Byron Record wishes to thank the Albany Solano Merchants Association, the Lions Club and all the many friends and business associates for their kindness in sending so many flowers and cards upon the death of their husband and father.

(Signed) Ida Record
and Son.

GRANDADDY

Yellowstone National Park is the oldest and largest of the national parks, says the California State Automobile Association. It was established in 1872.

Vista Members Will Hold First Meeting of Year

Anticipating potluck supper, an address of vital interest and an unusual musical skit, Albany's Vista P-TA members will assemble at 7 p.m. Tuesday, Sept. 25, in the school lobby for their first scheduled meeting of the year.

Mrs. John L. Amos Jr. will discuss "The Ups and Downs of P-TA." Past junior president of Albany-Berkeley Council of P-TA and currently director of communications at that level, Mrs. Amos also serves as life membership chairman for the 16th District.

An original musical skit on the membership theme will be presented by Stephen Lehmer and Mrs. Kean Mantius, teachers of music at Albany High School.

Special invitations for the evening have been extended to the following: members of the board of education and their spouses, Dr. and Mrs. Leslie Bennett, Mr. and Mrs. Milton Porter, Mr. and Mrs. Charles Pinkham, Mr. and Mrs. Max Kelly and Mr. and Mrs. Lester Volz; school administrators and their wives, Dr. and Mrs. Paul C. Bryan, Mr. and Mrs. Robert Dennis, Mr. and Mrs. William Woolworth; Theodore Grubbe, school psychologist, and Mrs. Grubbe; Mrs. Clinton Maier, speech therapist, and Mr. Maier; Mrs. John Tilbury, school nurse, and Mr. Tilbury; Mrs. Kenneth Nickerson, school secretary, and Mr. Nickerson; Mr. and Mrs. Ted Latvala, presidents of C. M. MacGregor P-TA; Wilbur Gram, president Cornell-Vista Dads' Club, and Mrs. Gram.

GO TO CHURCH SUNDAY

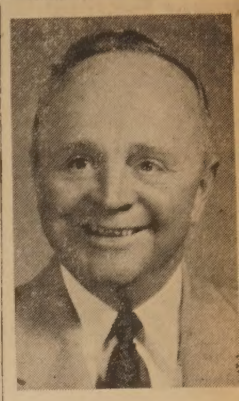

Veteran Auto Man Selling Chevrolets

Those acquainted with Morrie Funk will be interested to know he has returned after an extended vacation from the automobile business to sell cars and trucks for East Bay Chevrolet Co. at 916 San Pablo Ave., Albany.

Although Morrie has become pretty much of an old timer in automobile retailing during his 18 years in Berkeley, he is enthusiastic about this new connection and expects great things with "hotter than ever Chevrolet."

ALL ARE WELCOME
To Attend A
FREE LECTURE

SUBJECT: "CHRISTIAN SCIENCE: THE LIBERATING LIGHT OF TRUTH"

LECTURER: J. LINGEN WOOD, C.S.
of Vancouver, British Columbia
Member of the Board of Lectureship of The Mother Church, The First Church of Christ, Scientist, in Boston, Massachusetts

WHERE: SECOND CHURCH OF CHRIST, SCIENTIST
1521 Spruce Street, Berkeley

WHEN: TUESDAY EVENING, SEPTEMBER 25
at 8 o'clock

GARY'S BEAUTY SALON
1413 SOLANO AVE. LA. 5-4972
EXPERTS IN
Machineless or Cold Wave
PERMANENTS
Ruth Tonkin and Pat Fontaine
HAIR TINTING ★
★ MANICURING ★
★ HAIR CUTTING
Surprise Your School Friends with a New Hair Style
Open Monday Through Saturday
Evenings by Appointment

ELEANOR EDSON
Dance Studio
Ballet • Toe • Tap • Character • Hawaiian
BEGINNING
Intermediate and Advanced Classes
Recitals Given
825 The Alameda, Berkeley, near Solano
LAndscaue 6-3546

SPRED SATIN
Drama-tone colors
Start or Stop Anywhere — 20 min. to dry
H. W. SILVER 1709 Solano Ave.

"we both like the good rest we get going S.P."
Southern Pacific
THE BEST OF RIDES—FOR FOLKS OR FREIGHT

ALBANY PLUMBING AND HEATING
When you need a New Water Heater Fast
GET A RUSTPROOF · LEAKPROOF · WATERPROOF
DAY & NIGHT
jetglas
WATER HEATER
No Credit Delays
● Servicing
● Remodeling
● Repairing
Free Estimates
Albany Plumbing & Heating
"TONY" MONTANO
Albany License No. 9
LAndscape 5-4250
614 SAN PABLO

IF YOU SUFFER PAIN
of HEADACHE
NEURALGIA • NEURITIS
get FAST RELIEF with ANACIN
The way thousands of physicians and dentists recommend
HERE'S WHY . . . Anacin is like a doctor's prescription. That is, Anacin contains not just one but a combination of medically proved active ingredients. No other product gives faster, longer-lasting relief from pain of headache, neuritis, neuralgia than Anacin Tablets. Buy Anacin® today!
—LOWEST PRICES!—
TINS OF 12 TABLETS 23¢ | BTLS. OF 50 TABLETS 69¢
TINS OF 30 TABLETS 49¢ | BTLS. OF 100 TABLETS 98¢
AMERIO DRUG CO.
NEXT TO SID'S MKT.
847 San Pablo
Albany

LOOK LOOK
Double Breasted Coats
Made Single $15.00
A-1 Ladies' and Men's Tailoring
JIM THE TAILOR
2480 BANCROFT AND TELEGRAPH, BERKELEY
One Block From University of Calif. AS. 3-6303

F. E. Baird Plumbing
627 San Pablo Ave. (OPPOSITE CASTRO ST.)
General Repairs - - - Contracting
Water Heaters a Specialty
TIME PAYMENT PLAN
For Service
LAnd. 4-0961
OR
Home
LAnd. 6-0065

SPIRITUAL ADVICE
Love, Marriage, Business, Sickness, Health, Dates, Facts.
All questions answered truthfully.
Kel. 2-9748
10 a.m. to 10 p.m.
Open Sundays

FURNACES
WATER
HEATERS
Installed - Serviced
GENERAL SHEET METAL WORK
☆
GRANHOLT
Established 1932
501 San Pablo Ave.
ALBANY
LAnd. 5-5721

Wally's Quality SHOES At Bargain Prices
2066 San Pablo Ave. West Berkeley THornwall 5-5933
We give S.&H. Green Stamps
Girls' Gym Oxfords White, 3½ to 9 2.59
GIRLS' Sandals - Loafers Red, sizes 8½ to 3 3.69
Saddle Oxfords White, brown-white, 8½-3 3.89
Growing Girls' Loafers, red, black, 4-9 3.69 up
White "Elk-Buck" Saddle Oxfords, 3½-10 4.99
Basketball Shoes White, Black, Sponge Insoles
Boys' 2½ to 6 4.29 Men's 6½ to 12 4.49
Boys' Oxfords Black, brown, 8½-3 3.69
Boys' Loafers Black
Sizes 12½ to 3 3.89 Sizes 3½ to 6 5.89
Men's Loafers Black, brown, 6-12 5.99
Big selection of Work, Safety Toe Shoes & Field Boots

• INVENTORY •
Clearance Sale
MANY NEW APPLIANCES
Some floor samples . . some in crates to go at great savings
UP TO $180.00 OFF
Westinghouse, Bendix, O'Keefe & Merritt and others
Washer - Dryer Combination
Was $529.95 Now $349.95
10.6 cu. ft. DeLuxe Refrigerator
Was $429.95 Now $329.95
12.2 cu. ft. Presto Defrost Refrigerator
Was $399.95 Now $279.95
8.7 cu. ft. DeLuxe Refrigerator
Was $363.67 Now $249.95
ELECTRIC DRYER — works on 110 or 220 volt
Was $229.95 Now $149.95
ELECTRIC DRYER — works on 110 or 220 volt
Was $199.95 Now $129.95
MANY OTHER EXCELLENT VALUES
in new and used merchandise
COME IN -- SEE -- and COMPARE
GREGORY BROS.
HOME APPLIANCE - SALES & SERVICE
1896 Solano Ave. LAnd. 6-374
(Corner Solano and The Alameda)

Noted Oakland Flower Festival Will Open Today

The West's million dollar flower festival, the California Garden Show, bursts into four acres of breath-taking bloom at the Oakland Exposition Building and grounds today, Sept. 28, from 8 a.m. to 10 p.m. daily including Sunday.

"Autumn Splendor" is the theme of the world-renowned floral extravaganza, being held in the fall of the year for the first time in its 24-year history.

An acre of theme gardens will nestle lazily in the plaza of an authentic early California hacienda. Separate and complete gardens will be aburst with color as tuberous begonias, chrysanthemums, fuchsias, zinnias and all the glorious fall and late summer annuals surround a beautiful moss-hung fountain.

The hacienda's rose-covered balcony serves as a link to another acre of individual outdoor gardens, and commands a thrilling view of pool greenery, sunken pools and sparkling waterfalls. The contemporary and early California gardens, designed to suit every taste, will give equal pleasure to non-gardeners and the most enthusiastic "green-thumbers."

New Officers for Coming Year Are Chosen by Pack 7

Officers for Cub Pack 7 for the coming year are Charles Byars, cubmaster; Merv Weiner, pack chairman; Howard Mulky, institutional representative; Julius Bachman, assistant cubmaster, and Jim Yamura, Michael Buncich and Bruno Ponchione, committeemen.

Den mothers will be Mesdames Laura Byars, den mother chairman; Felomena Verdugo, den 9; Marylee Saxton, den 5; Bernice Ola, den 7; Vivian Dorenzo, den 3, and Violet Johnson, den 11.

Pack meetings will be held on the third Friday of each month at Cornell School auditorium beginning Sept. 21. The first pack leaders' meeting was held Sept. 13 and on each first Monday of the month thereafter in the teachers' lunch room at Cornell School cafeteria.

Pack 7 is sponsored by the Cornell-Vista Dads Club under the leadership of President Wilbur Gram. Paul Calderhead is scout commissioner for this unit.

The Love Lorn Columnist

AUNT FIDELLA

Dear Fidella:

My husband has been drinking during office hours. This is something new and I don't understand it. We have a nice home of our own, two small boys and I am a modern wife who knows how to look after her family and take part in community affairs.

I married Tom after he was discharged from the Navy in 1946. We have never had any problems we couldn't discuss before. Tom has a good job with a future, his salary is adequate for all our needs.

Our friends are in similar circumstances. Up to recent months our drinking was moderate, a cocktail or two before dinner with friends, an occasional barbecue party where the men drank beef, that type of thing.

Now Tom seems to feel that he needs to drink before lunch at a tavern near his office, martinis during lunch and several more in the afternoon. He won't tell me why. Can you advise me?

Worried Wife

Dear Worried Wife:

Obviously Tom needs help from your minister, an older friend or your family doctor. He is trying to avoid facing something and since he can't discuss it with you, his wife, ask him to talk things over with a trusted friend.

JUDGING DISTANCE

Judging the distance required to pass another vehicle safely, especially at night, is a real test of driving skill, says the California State Automobile Association. Faulty judgment of passing distance causes many accidents. If you are in the least doubt, wait until you're sure there is room enough to pass.

Government is not mere advice; it is authority, with power to enforce its laws.—Washington.

AT HOLLFELDERS JEWELERS

for only
ONE DOLLAR
this fabulous pierced
SERVING SPOON
in DeepSilver

ADVERTISED IN LIFE

Regularly $2.50
SAVE $1.50

Ideal for gracious entertaining . . . drains as it serves moist vegetables, salads, desserts. No other serving piece so genuinely useful to the hostess! Choice of 5 exquisite patterns in DeepSilver. We make this special offer to introduce a fabulous new concept in silverware.

HOLMES & EDWARDS DeepSilver . . . silverplate lavished all over with pure silver and superbly finished for years of distinguished service. In beauty, pride in ownership, DeepSilver is the ultimate in sculptured tableware at modest price.

Come in or Mail coupon today

Available In 5 Patterns — Check The One You Want
ALL PATTERNS MADE IN U.S.A.

☐ ☐ ☐ ☐ ☐

Enclosed $1.00. Send me the pierced Serving Spoon in the DeepSilver pattern checked.

NAME
ADDRESS
CITY
ZONE STATE

Offer expires October 31, 1956

HOLLFELDER'S JEWELRY
1131 Solano Avenue
3 Doors East Albany Theatre

PIC 'N PAC

We Reserve the Right to Limit Quantities

Acres of Free Parking
BERKELEY, Gilman and San Pablo
EL CERRITO, San Diego and San Pablo
Open 8 Till Midnight
Now Big M Gift Stamps
FREE GIFTS

YOUR CHOICE OF WONDERFUL GIFTS, FASTER THAN YOU REALIZE WITH BIG M STAMPS!

WHITE KING —D— 59¢ GIANT PKG.

MIRACLE WHIP qt. 49¢

COFFEE SCHILLING pound 85¢
EGGS NULAID med. grade A doz. 43¢
TUNA SUN HARBOR chunk, ½ tin 2 for 45¢
NAPKINS KLEENEX, table size; buy 2 and get 1 pkg. FREE 3 for 39¢
MEAT PIES STOKELY—Chicken, Turkey, Beef 8-oz. 23¢

OLEO DINNER BELL CUBES 2 for 25¢

MAYONNAISE BORDEN'S quart 49¢

THRIFTY MEAT CUTS
USDA CHOICE or GOOD STEAK SALE TENDER, JUICY

SIRLOIN CLUB U.S.D.A GOOD or CHOICE lb. 89¢
T-BONE U.S.D.A. Good or choice lb. 98¢
GROUND BEEF 3 lbs. 89¢
SPARERIBS Light, lean, meaty lb. 45¢

MEAT DEPT. HOURS
BERKELEY THURS.-FRI.-SAT. 9 a.m. to 9 p.m.
EL CERRITO Every Eve. to 11 p.m. Sun. 10 a.m.-7 p.m.

PRODUCE DEPT.
LETTUCE Solid Head 2 large heads 19¢
CELERY Utah Type. Large Stalks each 10¢
APPLES Fancy. Jonathan 2 lbs. 25¢
POTATOES U.S. No. 1 Russet 10-lb. bag 59¢

STUFFED SWIFT'S TURKEYS Oven ready, roast and serve lb. 59¢
No Thawing Necessary

CANNED HAMS WILSON'S, 9-lb. tin 6.89

Ora-Ida POTATO PATTIES 12-oz. pkg. 15¢
DENEVI RAVIOLI 16-oz. pkg. 47¢
DENEVI Ravioli Sauce ½ pint 21¢

LOG CABIN SYRUP 12-oz. bottle 2 for 49¢
APPLESAUCE Royal Pride. 303 tin 2 for 29¢
PINEAPPLE Argo. Sliced. No. 2 tin 2 for 49¢
PEACHES Goodrich. No. 2½ tin 2 for 49¢
GRAHAM CRACKERS Nabisco. 1-lb. box 00¢
LUX BATH SOAP Bath Size. Deal 2 bars 19¢
LUX LIQUID DETERGENT Large 22-oz. tin 59¢
KAL KAN TUNA For Cats 2 for 25¢
KAL KAN HORSEMEAT Tall tin 2 for 45¢

RANCH HAND MINUTE STEAKS Package of 2 25¢
CORTON'S Breaded Scallops 7-oz. package 55¢

COFFEE MARKET BRAND 79¢ lb.

CHET'S DINNERS HAM--SWISS STEAK--TURKEY--CHICKEN 14 oz. 75¢

BELLANA FISH FILLETS
COD 16-oz. pkg. 39¢
PERCH 16-oz. pkg. 39¢
SOLE 16-oz. pkg. 55¢
Chum Salmon 16-oz. pkg. 73¢

INSTANT COFFEE NESTLE'S 2 oz. 49¢ 4-oz. 89¢

PALACE LIQUORS
FAIRMOUNT & SAN PABLO AVE.

LIQUORS

PIC 'N PAC MKTS.
SAN DIEGO & SAN PABLO, EL CERRITO
GILMAN & SAN PABLO, BERKELEY

GIN
SILVER CLUB—90 Proof
5th 3.19

SCOTCH
Sandy Macdonald
BOTTLED IN SCOTLAND
5th 5.49

BOURBON
Briarcliff — A Blend
5th 2.79

RUM
Ron Paranda — 9 Yrs. Old
5th 3.29

Church Women's Society Theme 'Southeast Asia'

"The Church in Southeast Asia" will be the theme at the first meeting of the fall season for the Albany Community Methodist Women's Society of Christian Service, to be held Thursday, Sept. 20, at 11 a.m. Mrs. John Meyers, the new president, will preside.

Following the morning business meeting and devotions, conducted by Mrs. Bill Hays, spiritual life chairman, a luncheon will be served by the Delpha Circle at 12:30. Mrs. Paul Nathan, vice president, will introduce the program. Music will be followed by the showing of 50 colored slides on missions in Southeast Asia. Mrs. Douglas Henderson, missionary chairman, and Mrs. Duane Clemons who attend the annual Interdenominational Conference on Missions at Asilomar in August, will interpret and comment on the slides presented.

Serving with the above named officers for the coming year are Mrs. Walter Johnson, recording secretary; Mrs. Catherine Webb, treasurer; Mrs. F. F. Foster, promotion secretary; Mrs. Carl Scott, supply secretary; Mrs. Frederick Blitz, Christian Social; Mrs. Shirley White, local church activities; Mrs. C. E. North, literature; Mrs. Franklin Henry, bazaar; Mrs. Duane Clemons, parsonage and publicity; Mrs. Paul Hogue, children's work; Mrs. Leslie Spivak, youth secretary; Mrs. Harry Lane, status of women; Mrs. Richard Sheffer and Mrs. Joseph Smith, card chairmen.

WALK CORRECTLY

When you're walking in traffic, play it safe, advises the California State Automobile Association. Don't make a running bluff with an automobile—you've got nothing to win and everything to lose. Use the crosswalks and use them correctly.

Visiting Danish Boy in Marin Kindergarten

What do you think a five-year-old Danish boy does during his first days of kindergarten and in his first Albany home when he doesn't speak a word of English?

Well, Morten Zeuthen of Copenhagen, Denmark, is doing about what you might expect of a normal, healthy youngster: wearing a red and green feathered Indian headdress and shooting a home-made bow and arrows.

Morten and his family live at 1006 Ordway St. His father, Erick Zeuthen, is on a year's grant to do research in the zoological department at the University of California. He is a professor at the University of Copenhagen. The family also includes Jesper, 9, a fourth grader at Marin School where Morten is a pupil in the kindergarten class of Mrs. Miriam Nelson. Five-month-old, blue-eyed Elizabeth has no language problem and big brother Jesper studied English in his Denmark grade school.

Mrs. Nelson finds during the first week of school that Morten overcame the language barrier with the help of his fellow kindergartners. They invite him to join them in games on the playground and in the classroom. It is expected that he'll soon be talking like a native American.

Mrs. Zeuthen is concerned about the fact that when the family returns to Denmark next June Morten will not be eligible to attend school until the age of seven. She is considering enrolling him in the American school of Copenhagen when he can continue to speak English.

Good friends of the Zeuthens are Associate Professor and Mrs. Ralph Smith, 1740 Madera St., Berkeley. The Smiths became acquainted with the Danish family in 1949 when Professor Zeuthen spent a year and a half doing research under a Rockefeller grant at Pacific Grove and one semester teaching at UC. When the Danish family arrived here last month they lived in the Smith home until they located in Albany.

BUY SAVINGS BONDS

Albany Host City To Alameda County Mayors on Sept. 7

Albany was the recent host to the Conference of Mayors of Alameda County at a dinner meeting at Roberta's Cafe. The gathering was held on Friday evening, Sept. 7, and was presided over by Mayor Claude B. Hutchison of Berkeley. Mayor Howell of Albany gave a message of greeting from the city.

Wes McClure, city manager of San Leandro, spoke at some length on San Leandro's proposed changes in the set-up for the nine-county rapid transit plan. Weldon L. Richards, Berkeley councilman, spoke on the report on the Air Pollution Control district proposal. Also on the agenda was a discussion of the Fremont Gas Tax formula, but this was finally held over for a meeting of the mayors in Fremont on Oct. 12.

Those in attendance at the dinner-meeting were:

Albany—Mayor Lewis M. Howell, Councilmen Zahn, Keck and Blank; H. F. Weller, Editor Albany Times.

Alameda—Raymond P. Kranelly, Mayor; John D. Phillips, City Manager; Weldon L. Richards, Councilman; John A. Foley, Transit Commission; William Humrick Jr., Assistant City Manager.

San Leandro—Thomas O. Knick, Mayor; Wesley McClure, City Manager; Rex Tussing, Associate Editor, News.

Livermore — Dr. Bernard O. Burch, Mayor; Dean R. Haug, City Administrator.

Pleasanton—Reno Cairo, Mayor; Albert W. Oxsen, City Administrator.

Emeryville—George M. Silliman, Mayor; John H. Nail, City Manager.

Fremont — John L. Stevenson, Mayor.

Oakland — Clifford E. Rishell, Mayor; Edgar L. Buttner, Transit Commission; Sherwood Swan, Transit Commission; William Stokes, Tribune.

Piedmont — Clair MacLeod, Transit Commission; Roy S. Milligan, Mayor; John D. Preston, City Administrator.

Hayward — Arthur C. Phillips, Mayor; Douglas Smith, City Manager; Allan R. Schell, Administrative Assistant; George Lower, Daily Review.

CARS OVERSEAS

The American Automobile Association issued 30,000 international driving permits during 1955. These are issued to motorists who take their cars abroad or who rent or buy cars overseas for touring foreign lands.

BUY SAVINGS BONDS

Morrie Funk Joins Chevrolet Sales Force

Morrie Funk, who now is a resident of Albany, recently has returned from an extended vacation to reestablish himself in the automobile business with the East Bay Chevrolet at 916 San Pablo Ave.

Of interest and significance is the reason for Morrie's decision to associate with Chevrolet after 18 years of being identified with more expensive cars.

Last February, when it was finally decided to take leave of business for a long postponed vacation, Morrie picked out a Chevrolet station wagon, because of the convenient luggage and bed room, and with his wife, Eleanor, proceeded on a 10,000 mile motor trip. Thoroughly impressed by the performance and economy of the car he became an avid Chevrolet admirer and now is an enthusiastic salesman.

Children's Hospital Plans Three Benefit Juvenile Shows

Plans were completed today to bring to the Bay Area "Big Jon and Sparkie," ABC network stars, for a series of special performances under the auspices of Children's Hospital of the East Bay, in Oakland. The hospital is planning to present three shows on Sept. 29 in the Berkeley Community Theater, and its charitable program will benefit from the performances.

Big Jon and Sparkie, stars of radio's "No School Today" program, have been voted outstanding children's performers in several nationwide polls. During the past three years they have appeared before more than a million delighted youngsters from coast to coast.

Shows will be presented on Sept. 29, Saturday, at 10:30 a.m., 2:30 p.m. and 8 p.m. Each performance lasts about one hour and 15 minutes.

Tickets are available in advance at Sherman Clay & Co. in Oakland, Campana Music Store in Lafayette, at the office of the branches located at 731 52nd St., Oakland, and at the box office on the day of the performances. Admission for children is 50 cents, for adults 75 cents.

Native Daughters To Meet in Honor Of 'Golden Gaters'

Albany Parlor No. 260, Native Daughters of the Golden West, will hold its regular meeting on Wednesday evening, Sept. 26, 8:30 p.m., at the Maccabee Temple. This meeting is set aside to honor the Albany Golden Gaters, Albany parlor's drum corps, now California's state champions in the competition held at Fresno Admission Day celebration. The corps previously took second prize in Albany's Fourth of July parade; second prize in Napa's Grape Festival parade on Aug. 12 and first prize and ribbon in San Rafael's Bridge Festival on Sept. 3.

Reports on Children's Foundation of the Native Daughters on fund raising activities will be given by chairman Lena Torchia. The Children's Foundation was established to help any child, regardless of color or creed, to grow up to be a better, healthier citizen by supplying or helping them to pay for dental work, artificial limbs, operations to correct disfigurements and many other types of assistance. The Children's Foundation is one of the many projects sponsored by the Native Daughters of the Golden West.

Newly initiated members Mildred Vinson, Angela Scardina, Alice Piper, Blondina Logan and Dorothy Nora will be introduced.

Refreshments will be served by Althea Deluchi and her committee. Entertainment for the Golden Gaters corps will be supplied by President Antoinette Stallone who will preside at the meeting.

Read the Classified Page for Real Bargains

IVY ROOM
Your Hosts - Emil & Louise Damonte
RESTAURANT and COCKTAIL LOUNGE
featuring
OUR NEW STEAM TABLE
LUNCH & DINNERS
SERVED DAILY
Hot & Cold Sandwiches
Turkey — Ham — Roast Beef
Corned Beef
SANDWICHES TO TAKE OUT
NOW OPEN 7 DAYS A WEEK
for your
LUNCH & DINNERS
Served 11 a.m. to 10 p.m.
Fridays & Saturdays open until 3 a.m.
CHEF JIMMIE JAMES
Eight years chef at the Hotel Leamington, is here to serve you the finest Top Grade AA Meats
Special Steak 1.25 Club Steak 1.75
Fillet Steak 1.85
858-860 San Pablo — Albany
LAndscape 4-3445

ANNOUNCEMENT —
JUVENILE FURNITURE
ESTHER & AL DUBROW
(former owners of New Fashion Cleaners in Albany)
have taken over the Baby Furniture Store at
5226 FOOTHILL BLVD., OAKLAND
formerly known as
Twin Toggery & Norm's Baby Mart
• FEATURING •
Complete line of baby needs and toys at discount prices.
KELLOGG 3-5848

SPRED SATIN
Drama-tone colors
Start or Stop Anywhere — 20 min. to dry
H. W. SILVER 1709 Solano Ave.

Now is The Time
Save one-half on your tire bill
Buy TIROL CUSTOM-BILT RECAPS
With the new tire guarantee.
AS LOW AS $6.95 each
QUALITY WORK
EASY TERMS, TOO
The TIROL Co.

1870 SOLANO AVENUE
LAndscape 6-2506
Same Management
20 Years Same Location

We Give S&H Green Stamps
Lush new colors for every room in
"Dutch Boy"
COLOR GALLERY

WALLPAPER
WINDOW GLASS
RENTAL EQUIPMENT
Albany Paint & Supply
753 San Pablo - Albany

DROZDA'S RICHFIELD SERVICE
Formerly with Byron & Al's Richfield
WASHING, WHEEL BALANCING, LUBRICATION
Free Pick-up and Delivery Service
800 San Pablo at Washington
Phone: LA 6-9921
OPEN HOURS
Daily 7 a.m. - 8 p.m.
Sundays 8 a.m. - 6 p.m.

Andrews Travel Agency
2043 University Ave.
Berkeley - TH 5-1954
AIR & STEAMSHIP TICKETS
TOURS & CRUISES
Hotel & Sightseeing Reservations

SAFETY GLASS FOR ALL CARS
Joe's Auto Glass Shop
(Joe Rinella)
INSURANCE CLAIMS GIVEN PROMPT ATTENTION
660 San Pablo
LAnd. 4-5258

JEAN'S DANCING SCHOOL
FALL CLASSES NOW STARTING
SPECIALIZING
BALLET • TAP • ACROBATIC
BATON • HULA
7211 FAIRMOUNT AVE. EL CERRITO
LA 5-3115

HAVE YOU NEGLECTED
your porch and steps this summer?
We Have A Good Selection of PORCH and CONCRETE PAINTS
YULETIDE & ACTION STAMPS
OLSON'S
MORWEAR PAINTS and WALLPAPER
1178 SOLANO AVE. LAnd. 5-1227

DONDELLS Beauty Salon
DON CUSHING, HAIR STYLIST
• SPECIAL •
TUES. - WED. - THURS.
Sept. 25 - 26 - 27
(These dates only)
COLD WAVE PERMANENT
INCLUDES HAIRCUT

Regular $15.00 — Spec. $12.00
1256 Solano Ave.
Albany LAnd. 4-7115
Appointments not always necessary.

If you're holding Savings Bonds you bought in 1945, read this important news

How you can get an 80% return on your investment

DID YOU KNOW that your U. S. Savings Bonds will go on earning money for you—even after they've reached their maturity date?

Did you know that you can get back as much as *$1.80* for each dollar you invested in those Bonds—just by holding on to them?

Under the present Bond law the maturity period of Series E Savings Bonds has been extended a full 10 years. There's nothing to sign—no visit to the bank required. You just hold on to your Bonds and let them go right on earning extra money for you.

With this extended interest period, your Bonds can now earn up to *80% more* than you originally paid. For example, if you invested $37.50 in a Bond in 1945, it's worth $50.00 today. But if you hold it for 10 years more, it will be worth $67.34—giving you a net return of $29.84.

It's easy to see why 3 out of 4 Bond owners are keeping their matured Bonds—and why so many Americans are investing in more through the Payroll Savings Plan. This is the plan that does your saving *for* you. You just sign up at the pay office where you work and tell the people there what you want to save each payday. They'll put that amount aside for you—before you get your check. When enough accumulates, they'll buy a Bond in your name and turn it over to you.

For your future—and the future of America—hold on to the maturing Bonds you have. And invest in more through the convenient Payroll Savings Plan.

Want your interest paid as current income? Invest in 3% Series H.

United States Government Series H Bonds are new current income Bonds in denominations of $500 to $10,000. Redeemable at par after 6 months and on one month's notice. Mature in 9 years, 8 months and pay an average of 3% per annum if held to maturity. Interest paid semiannually by Treasury check. Series H may be purchased through any bank. Annual limit: $20,000.

The U. S. Government does not pay for this advertising. The Treasury Department thanks, for their patriotic donation, the Advertising Council and

ALBANY TIMES

TOWN TOPICS from Bank of America
MEMBER FEDERAL DEPOSIT INSURANCE CORPORATION

Albany Branch
Wm. McAuley
Manager

WHY HENRY'S BUDGIE SAID "BUDGETS ARE FOR THE BIRDS!"

He'd been hearing Henry fuss and fume when bills came in—bigger than expected. But then Henry opened a checking account at our bank, started paying for *everything* with Bank of America checks, and used his check stub record of past expenses to predict his *future* expenses more accurately. A Bank of America checking account can help you, too, plan a better budget. You'll find it more convenient and economical to pay bills by mail, with Bank of America checks. Why not drop in and let us tell you about our regular and Tenplan checking accounts?

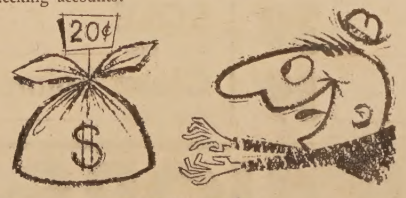

$300 FOR ONLY 20¢?
Yes, at our bank you can buy Bank of America money orders for any amount up to $300 for only a 20¢ service charge. (Postal money orders, for example, cost you 25¢ for $25, 60¢ for $150, $1.05 for $300.) Not only that—if you want to send someone money for a present, we'll give you an attractive gift envelope for your Bank of America money order at no extra charge!

B of A Quiz Corner
DID YOU KNOW THAT if you move to some other city in California we can save you a lot of bother? Bank of America has nearly 600 branches throughout the state, and wherever you go there's sure to be one nearby. We can simply *transfer* your account and banking records to that branch, so you'll already be an established Bank of America depositor in your new home town when you arrive there!

Give to 288 Causes

UNITED CRUSADE

LEGAL NOTICE LEGAL NOTICE

TATEMENT OF RESULTS OF OPERATIONS AND FINANCIAL STATUS FOR FISCAL YEAR ENDED JUNE 30, 1956 OF EAST BAY MUNICIPAL UTILITY DISTRICT WATER SYSTEM BALANCE SHEET JUNE 30, 1956.

ASSETS

ANT, PROPERTY AND EQUIPMENT—Note A			
structures, buildings and equipment	$154,830,746		
Less accumulated depreciation	37,721,926	$117,108,820	
and and rights of way		10,196,408	
Construction work in progress		6,597,532	
Total plant, property and equipment			$133,902,760
ND INTEREST AND REDEMPTION FUND			1,905,055
RRENT ASSETS			
ash less outstanding warrants		$ 5,839,765	
ue from Special District No. 1		1,451	
ccounts receivable:			
Customers	$ 943,637		
Others	195,613		
Total	$ 1,139,250		
ess allowance for doubtful	20,427	1,118,823	
ustomers deposit fund (contra)		48,209	
roperty taxes receivable		51,281	
Total current assets			7,058,529
TERIALS AND SUPPLIES (at approximate cost)			1,567,349
FERRED CHARGES			128,517
			$144,562,210

LIABILITIES

NDED DEBT			
nmatured (including $2,105,000 maturing within one year)		$ 38,880,000	
atured bonds not presented for payment		35,000	
Total bonded debt			$ 38,915,000
CRUED INTEREST ON BONDS			857,555
STOMERS' ADVANCES FOR ONSTRUCTION			4,420,511
E TO EMPLOYEES' RETIREMENT SYSTEM TO BE MET FROM FUTURE APPROPRIATIONS			556,463
RRENT LIABILITIES			
ccounts payable		$ 302,608	
ithheld from contractors on progress payments		297,948	
ue to Special District No. 1		32,923	
ustomers' guarantee deposits (contra)		48,209	
ther		10,949	
Total current liabilities			752,737
FERRED CREDITS			
namortized premium on bonded debt		$ 471,741	
ther		692,269	
Total deferred credits			1,164,010
CUMULATED NET REVENUES AND CONTRIBUTIONS EMPLOYED IN HE BUSINESS			97,895,934
MMITMENTS AND CONTINGENCIES otes B and C			
			$144,562,210

Note A — Plant, property and equipment are stated at cost, exding certain properties which are recorded at estimated value to District.

Note B—Contract commitments for construction work to be perned and future deliveries of materials aggregate approximately 18,535 at June 30, 1956.

Note C—The District is a defendant or otherwise involved in litigations and condemnation suits, the liability for which is not determinable at June 30, 1956. No provision has been made in the tement for possible contingent liabilities.

TATEMENT OF REVENUES, EXPENSES AND CONTRIBUTIONS AST BAY MUNICIPAL UTILITY DISTRICT WATER SYSTEM Year ended June 30, 1956

ating revenue:			
ater revenue		$ 12,747,302	
ewer revenue		430,706	$ 13,178,008
eeds from taxation			2,541,078
			$ 15,719,086
rating expenses:			
ydraulic power generation	$ 94,881		
urce of water supply	36,281		
ter transmission	139,966		
ansmission pumping	165,547		
cal impounding and storage	111,595		
rification	523,928		
stribution pumping	552,088		
ater distribution	1,442,567		
stomer accounting and collection	757,504		
dministration and general	918,201		
atching contributions to Retirement System	97,476		
xes on operative properties	48,785		
preciation	2,673,007		7,361,816
			$ 8,357,270
er revenue credits:			
st gain on sale of land	$ 186,059		
al rental income	72,753		
terest earned	83,072		
ther	69,059		410,943
			$ 8,768,213
er revenue charges:			
terest and expense on bonded debt	$ 1,690,054		
dditional contributions required to cover notor service and other credits granted to Retirement System	92,214		
ther	60,305		1,842,573
revenue			$ 6,925,640
ntributions in aid of construction			789,572
ase in accumulated net revenues and ntributions employed in the business (apied to retirement of bonds, capital additns and net changes in working capital)			$ 7,715,212

EAST BAY MUNICIPAL UTILITY DISTRICT SPECIAL DISTRICT NO. 1 BALANCE SHEET JUNE 30, 1956

ASSETS

NT, PROPERTY AND EQUIPMENT—at cost			
ructures, buildings and equipment	$ 23,621,629		
s accumulated depreciation	1,753,739	$ 21,867,890	
d and rights of way		498,615	
nstruction work in progress		78,998	
tal plant, property and equipment			$ 22,445,503
D INTEREST AND EMPTION FUND			429,095
RENT ASSETS:			
sh less outstanding warrants		$ 799,884	
S. Government securities (approximate market $682,938)		700,000	
e from Water System		93,323	
counts receivable:			
ustomers	$ 68,831		
Other	5,292		
Total	$ 74,123		
Less allowance for doubtful	842	73,281	
operty taxes receivable		12,258	
Total current assets			1,679,346
FERRED CHARGES			17,042
			$ 24,570,986

LIABILITIES

DED DEBT (including $635,000 maturing thin one year)		$ 19,690,000
RUED INTEREST ON BONDS		164,512
RRENT LIABILITIES		
e to Water System	$ 1,451	
counts payable	4,565	
Total current liabilities		6,016
FERRED CREDITS		325
CUMULATED NET REVENUES AND NTRIBUTIONS EMPLOYED IN E BUSINESS		4,709,633
TINGENCIES—Note A.		
		$ 24,570,986

Note A—The District is a defendant or otherwise involved in ation and condemnation suits, the liability for which is not minable at June 30, 1956. No provision has been made in the statement for possible contingent liabilities.

TEMENT OF REVENUES, EXPENSES AND CONTRIBUTIONS EAST BAY MUNICIPAL UTILITY DISTRICT SPECIAL DISTRICT NO. 1 Year ended June 30, 1956

ating revenue:		
vage revenue		$ 1,150,711
eds from taxation		730,116
		$ 1,880,827
ating expenses:		
ver lines and pumping	$ 149,751	
atment plant operations	230,026	
stomer accounting and collection	118,559	
ministration and general	109,601	
atching contributions to Retirement System	5,025	
preciation	397,812	1,010,774
		$ 870,053
er revenue credits:		
erest earned	$ 18,747	
her	4,948	23,695
		$ 893,748
er revenue charges:		
erest and expense on bonded debt	$ 383,356	
her	51	383,407
ase in accumulated net revenues and contributions employed in the business (applied to retirement of bonds, capital additns and net changes in working capital)		$ 510,341

DEPENDENT CERTIFIED PUBLIC ACCOUNTANTS' OPINION

d of Directors
Bay Municipal Utility District
nd, California

e have examined the respective balance sheets of the East Bay npal Utility District Water System and Special District No. 1 June 30 1956 and the related statements of revenues, expenses contributions for the year then ended. Our examination was in accordance with generally accepted auditing standards, and ingly included such tests of the accounting records and such auditing procedures as we considered necessary in the circumces.

our opinion, the accompanying balance sheets and statements revenues expenses and contributions present fairly the respective cial positions of the East Bay Municipal Utility District's Water m and Special District No. 1 at June 30, 1956 and the results of tions for the year then ended in conformity with generally ted accounting principles applied on a basis consistent with of the preceding year.

ERNST & ERNST,
Certified Public Accountants.

nd, California
mber 5, 1956

EAD 'HOME TOWN' DAILY

LEGAL NOTICE LEGAL NOTICE

ANNUAL STATEMENT

FINANCIAL TRANSACTIONS
CITY OF ALBANY
FISCAL YEAR ENDED JUNE 30, 1956

RECEIPTS		
GENERAL PROPERTY TAXES		$ 257,385.00
LICENSES & PERMITS		
Business Licenses	$ 18,036.00	
Dog Licenses	2,054.00	
Permits	114.00	20,204.00
FINES & PENALTIES		
Court Fines	4,788.00	
Motor Vehicle Fines	24,046.00	28,834.00
PRIVILEGES (Franchises)		
Pacific Gas & Electric	3,600.00	
Key System Transit	4,470.00	
Garbage	6,330.00	14,400.00
RENT OF PROPERTY		
Land and Buildings	2,192.00	
Equipment	13,090.00	15,282.00
SALE OF PROPERTY (Personal)		27.00
INTEREST		
From Current Deposits		342.00
SUBVENTIONS AND GRANTS		
State: Liquor License	12,588.00	
(this includes overpayment by State of $2,702.00)		
Gasoline Taxes	27,339.00	
Engineering, Streets and Roads	4,000.00	
Motor Vehicles	93,223.00	
County: Good Roads	30,000.00	
Federal: In Lieu	3,657.00	170,807.00
PROTECTION TO PERSON AND PROPERTY		
Building Inspections	5,370.00	
Weed Control	896.00	
Pound and Animal Fees	177.00	6,443.00
CONSERVATION OF HEALTH:		
Vital Statistics		586.00
STREETS—CHARGES FOR SERVICES		
Work for Private Parties	529.00	
San Pablo Ave. Maintenance	1,777.00	2,306.00
CHARITIES		
Well Baby Conference		219.00
RECREATION		
Tennis Court Lights	131.00	
Pre-School Director	825.00	
Codornices Village Recreation	1,280.00	2,236.00
MISCELLANEOUS		
Refunds, Rebates, Etc.	264.00	
Gifts and Donations	60.00	
Insurance Refunds	1,717.00	
Sales Tax	127,086.00	
Admissions Tax	1,034.00	
Convention Refunds	263.00	130,424.00
SPECIAL ASSESSMENT TAXES		
Sewers and Water	3,891.00	
1911 Sidewalk Repairs	3,960.00	7,851.00
BOND & TRUST FUNDS:		
City's Contribution for Pension and/or Social Security Payments	15,423.00	
Withheld from Salaries:		
Federal Income Tax	45,283.00	
Retirement and/or Social Security	15,478.00	
Hospital	4,436.00	
Public Service deposits subject to refund	315.00	
Personal Property Taxes Collected in advance	860.00	81,795.00
TOTAL RECEIPTS		$ 739,141.00
CASH ON HAND AT Beginning of Year		330,855.00
GRAND TOTAL Receipts and CASH ON HAND		$1,069,996.00
* * * *		
PAYMENTS FOR COST OF GOVERNMENT		
LEGISLATIVE		$ 18,994.00
CHIEF EXECUTIVE OFFICES		250.00
FINANCE OFFICES:		
Auditor	$ 4,699.00	
Special Auditing	600.00	
Treasurer	15,782.00	
Assessor	961.00	22,042.00
LAW OFFICE AND ACCOUNTS		6,402.00
OTHER GENERAL OFFICES:		
Civil Service Commission	784.00	
Planning Commission	1,356.00	
City Dues	510.00	2,650.00
ELECTIONS		5,036.00
GOVERNMENT BUILDINGS		6,193.00
PROTECTION TO PERSON AND PROPERTY		
Police Department	133,523.00	
Fire Department	109,013.00	
Inspections	7,739.00	
Pound	5,567.00	
Police & Fire Alarm	1,762.00	
Compensation Insurance	5,540.00	
Other Insurance	7,591.00	
Weed Control	919.00	
Civil Defense	4,136.00	275,790.00
CONSERVATION OF HEALTH		
Health Department	14,286.00	
Vital Statistics	114.00	14,400.00
SANITATION & PROMOTION OF CLEANLINESS		
North Outfall Sewer	24,366.00	
Refuse Collection and Cleaning of Creeks	266.00	24,632.00
STREETS:		
Engineering and Administration	24,145.00	
Construction and Maintenance	46,461.00	
Street Lighting	19,944.00	90,550.00
CHARITIES		731.00
EDUCATION		
Schools	75,414.00	
Library	13,995.00	89,409.00
RECREATION		52,359.00
MISCELLANEOUS		
Pension and Social Security City's Contribution	15,466.00	
Advertising and Promotion	3,037.00	
Refunds and Rebates	696.00	
Work for Private Parties	523.00	
Liquor License paid to City in error	2,703.00	
San Pablo Cleaning	1,808.00	24,233.00
GENERAL CITY BOND INTEREST		1,460.00
SPECIAL ASSESSMENTS:		
Sewer and Water	4,307.00	
1911 Sidewalks	2,339.00	6,646.00
TOTAL PAYMENTS FOR COST OF GOVERNMENT		$ 641,777.00
BOND & TRUST FUNDS:		
Payments from Pension and/or Social Security	18,551.00	
Withheld from Salaries:		
Federal Income Tax	45,283.00	
Retirement	12,469.00	
Hospital	4,443.00	
Public Service Deposits	146.00	
Capital Outlay Funds	35,000.00	115,892.00
TOTAL PAYMENTS		757,669.00
Total Cash on Hand at Close of Year		312,327.00
GRAND TOTAL PAYMENTS AND CASH ON HAND AT CLOSE OF YEAR		$1,069,996.00

MYRTLE J. McLEAN
City Auditor,
September 18, 1956

Pub. Sept. 21, 1956

INVEST IN SAVINGS BONDS

Read The Classified Page for Bargains!

In The Albany Churches

GRACE LUTHERAN

In the duplicate services at 9:45 a.m. and 11 a.m. at Grace Lutheran Church, Santa Fe Ave. at Ward, next Sunday, the Rev. O. R. Janke, pastor, will speak on the topic, "Good Human Relations Count." George Chelemedos will be guest organist, and Max Willhite, guest choir director.

The lesson topic for the graded classes of the Sunday school meeting at 9:45 a.m. will be "Joseph Forgives His Brothers." The parish Bible classes meet at the same hour.

✚

ARLINGTON COMMUNITY

The Rev. George K. Dreher, the pastor, will speak at the duplicate services on Sunday on the subject "Ready for Trouble," with the text from Luke 13: 4,5. The two Sunday services will be at 9:30 and 11 a.m. Church school services will be conducted at the same hours. There will be nursery care provided.

✚

FIRST BAPTIST

At the morning worship service, 11 o'clock, the pastor will bring the second message in a series of sermons from the life and experiences of Elijah the Prophet of Prayer. The sermon subject will be "Fiery Trials." The chancel choir will sing "Pass Me Not O Gentle Savior," and Lucina Wyckoff will render a solo.

At the evening gospel service, 7:30 o'clock, Dr. Odegard will speak on the text, "They of Ham Had Dwelt There of Old." Music by the youth choir under the direction of Mr. and Mrs. P. Conklin.

✚

ST. ALBAN'S EPISCOPAL

Services at St. Alban's Episcopal, Albany:

7:30 a.m.—Celebration of holy communion.

9:15 a.m.—Following the family worship service, Christian education classes are available from the nursery through the eighth grade. In addition there is the adult Bible class, taught by the rector, the Rev. John Hathaway Blacklidge. Nursery care is provided.

11 a.m. — Morning prayer and sermon on "Why Has God Afflicted Me?" Nursery care is provided.

7 p.m.—High school young people's fellowship.

✚

CHRIST LUTHERAN

The Rev. Harry Stief, chairman of the stewardship committee of the California District of the American Lutheran Church and pastor of Grace Church in Anaheim, will be the featured speaker at the 8:30 and 11 a.m. worship at Christ Lutheran Church, Ashbury and Stockton Avenues, El Cerrito, this Sunday. Pastor Stief will be present for a "congregational contact program," leading the local members in a stewardship advance.

William Klover, assistant to the pastor, will be the liturgist at the morning worship service.

Sunday school for all ages will convene at 9:45 a.m. under the direction of Mrs. Arthur Geach and Charles Bradfield.

✚

CHRISTIAN SCIENCE

How spiritual understanding of the real nature of man and the universe brings harmony in human experience will be brought out at Christian Science services this Sunday at 533 San Pablo Ave. in Albany.

The lesson-sermon entitled "Reality" will include the following selection from "Science and Health with Key to the Scriptures" by Mary Baker Eddy (335:27-29): "Reality is spiritual, harmonious, immutable, immortal, divine, eternal. Nothing unspiritual can be real, harmonious, or eternal."

Among the passages to be read from the King James Version of the Bible are the following (Psalms 33:1,4,5): "Rejoice in the Lord, O ye righteous: for praise is comely for the upright. . . For the word of the Lord is right; and all his works are done in truth. He loveth righteousness and judgment: the earth is full of the goodness of the Lord."

✚

ASSEMBLY OF GOD

"Heavenly Zeal!" is the subject of Rev. E. W. Anderson, pastor of the El Cerrito Assembly of God Tabernacle, 10936 San Pablo Ave., at the Sunday morning worship, 11 o'clock.

"Is There A Second Chance?" will be the sermon topic at the Sunday night evangelistic rally, 7:45 o'clock.

Sunday school begins at 9:45 a.m. with classes for all. Nelda Necomer is the superintendent.

Youth meeting at 6:45 p.m. presided over by Marie Westfall.

Wednesday night, 7:45 o'clock, Bible study presented by the pastor.

Thursday morning at 10 a.m. the Women's Missionary Council meets.

Double Session Sunday School

Plans were completed by the Sunday school staff of Christ Lutheran Church, Ashbury and Stockton Avenue, El Cerrito, for the beginning of a double Sunday school hour starting the first Sunday in October.

Due to the rapid increase in the number of children from the community who have enrolled in the religious education program of the local congregation, Charles Bradfield, general superintendent of the Sunday school, has informed the families of the parish that the Sunday school will meet at 9 a.m. and at 10 a.m. for a 50-minute double session.

GOLDEN GATE PARK

Work was begun on Golden Gate Park in San Francisco in 1870, reports the California State Automobile Association.

LEGAL NOTICE

NOTICE TO BIDDERS

Sealed proposals will be received at the office of the City Clerk of the City of Albany, 1045 Solano Avenue, Albany, California, until 8:00 P.M. on September 24, 1956, at which time they will be publicly opened and read by the City Council of the City of Albany, for performing the following work:

Furnish and install Asphalt Tile or Mastipave and prepare existing concrete floor to receive same at the Community Recreation Building No. 1123, Codornices Village, Albany, California; in accordance with plans and specifications on file in the office of the City Engineer. Alternate bids are requested. Type to be selected by Albany City Council.

Each bid must be accompanied by (cash, certified or cashier's check, or bidder's bond) made payable to the City of Albany for an amount equal to at least 10% of the amount bid, such guaranty to be forfeited should the bidder to whom the contract is awarded fail to enter into the contract.

Each bidder must be licensed as required by law.

The City of Albany reserves the right to reject any and all bids.

MYRTLE J. McLEAN
City Clerk for the
City of Albany

Pub. Sept. 14, 21, 1956.

DO YOU KNOW?

By Stan Young, Realtor

1506 SOLANO AVE. — LAndscape 6-8052

THERE ARE NOT 48 STATES IN THE UNITED STATES.

For an explanation, see our ad in the classified.

SEE a view home in this state. Two bedrooms on the first level. Finished Rumpus or Spare sleeping room below, complete with bath. On Euclid Ave. In Berkeley's Cragmont District.

Evenings Phil Klein, AS 3-3892

IF YOU WOULD LIKE TO HAVE YOUR HOME LISTED HERE, CALL ONE OF OUR SALESPERSONS

BEVERLY DAWSON LA. 5-5774
HOWARD EVANS LA. 5-4686
ANN FROLLI AS. 3-2117
PHIL KLEIN AS 3-3892
RUTH MEYERS THornwall 3-7808
STAN YOUNG LA. 6-5629

OPEN RANGE

Most people know what the roadside sign "OPEN RANGE" means, but in case you're not one of them, read this: "Open Range" means the highway you're driving on is also used occasionally by cattle. Some cattle ranches are not fenced and the animals cross the roadway from time to time. Needless to say, a collision with a full-grown steer can be disastrous for you as well as him, says the California State Automobile Association. Heed that sign and keep a sharp lookout for roaming cattle.

FREE $10.00 WORTH OF Action Stamps (100 Stamps)

With Purchase of $1.00 or More

NAME .....

ADDRESS .....

LIMIT 1 TO A FAMILY
VOID AFTER THURS., SEPT. 28TH

ANNIVERSARY CLEARANCE

DRESSES . . .
$4.00 to $11.00

Sale Starts Thurs., Sept. 20th

Pursell's 1111 SOLANO AVE., ALBANY

CLASSIFIED ADS

Continued on Page 8

BEST BUYS

Northern Area
New listing! Walking distance to Catholic church and schools. Two bedroom plus home with expansion possibilities.

Thousand Oaks
Immaculate condition! Three plus bedrooms! One and a half baths! Separate dining room! Nice yard for children! Shop in basement. One block from shopping and transportation! Just listed!

Off Arlington
Commodious, one floor living in a new home! All electric kitchen, superb family-room and dining room. Extensive marine view. Select neighborhood.

Beautiful Setting!
Only five years old and of high quality construction, this 2 bedroom home with 1½ baths was designed for luxurious living and entertaining for couple without children. Located in fine El Cerrito Hill location with view!

Million Dollar View!
One floor ranch home only 1½ years old. Stupendous view East and West through 35 ft. of glass. Two bedrooms plus large study or three bedrooms. Two large tiled baths. Electric kitchen. Large utility. Perimeter Gas Heating. Electric garage doors.

1000 Oaks Gem—$14,950
Newly married? Little cash? Here's a natural. An attractive clean two-bedroom plus den (or nursery) set back among trees, near Colusa. FHA loan of $11,000 available or will G.I.

$4,000 Down
Four bedroom, English style near Cragmont School. 2½ baths plus unfinished basement room. Spacious living room, separate dining room. Price only $21,500!

New Listing $20,950
Lower Cragmont (on Vermont) 3 plus bedrooms, 2½ baths, rumpus room, beamed ceiling in living room. Marine view. Immediate occupancy.

El Cerrito Hills
Level-in 5-room home at moderate price. Terrific view. Ideal buy for growing family. Lower level ready for expansion.

Indian Rock Park
Is just a War Hoop from this charming and roomy 3 bedroom, English style home. There's a nice bay view from living room and full dining room and the basement and back garden made for children.

Modern! View! Patio!
Brand new with three bedrooms, dep. Living and dining room with all glass doors onto large patio. Beautiful view of bay and park., Close in.

Near Kensington
Best current value in a newer 3-bedroom, 2-bath one-floor home on a level lot. Choice neighborhood.

Weighing Values?
Looking for your money's worth in a NEW HOME! Here 'tis. Three large bedrooms, two baths and literally huge living room. Well located in Kensington and can't be duplicated at today's building costs for $23,500.

Save Rent $ $ $ $
Under $9,000 in Albany. All level. A wee two bedroom cottage with a lovely large yard. Ideal for a retired couple or family and one child. A low, low down payment possible.

It's A Doll House
The garden setting of this two bedroom two story newer home East of Shattuck Ave. will please you. F.H.A. financing available.

Upper Cragmont View
Very attractive and livable marine view white Colonial. Large living room, dining "ell," 2 bedrooms up, unfinished basement area. Nearly level rear yard. Excellent value at $16,950. FHA loan of $12,600 ready for buyer.

EVENINGS CALL

LEON FITZGERALD ..... LAndscape 6-5535
BOB STOCK ..... LAndscape 6-8901
FAY BISHOP ..... AShberry 3-0579
MARGARET SHAW ..... LAndscape 4-1157

Office Open Sundays 10 to 4

Mason-McDuffie Co.

MASON-McDUFFIE CO.

TAKES PLEASURE IN ANNOUNCING THE ASSOCIATIION OF:
MRS. MARY M. NORIN ..... LAndscape 5-4539
& MRS. FRANCES PEDERSON ..... LAndscape 6-7273
WITH OUR
ALBANY - EL CERRITO OFFICE
1484 Solano Avenue, Albany LAndscape 5-6167

CLASSIFIED SECTION

Real Estate Sales - Rentals - Exchanges - Miscellaneous Sales and Trades

ALL ADS MUST BE IN OUR OFFICE BY 5 P. M.
WEDNESDAY OF EACH WEEK
Classified Ads Payable in Advance
(No Ads Taken Over the Telephone)
Minimum Rate 20 Words 60c Additional 4 Words 15c

MARK G. REID
Realtor
"18 YEARS ON SOLANO AVE."

New Home
New District
New Street
OPEN SUNDAY—7434 Potrero (north on Navalier to Potrero). Large rooms around a central floor plan. 3 bedroom, family or 4th bedroom, 2½ baths, double garage, "Hotpoint" electric range, colored tile fixtures, aluminum sash—many other fine features and under $22,000. Call Fred Mertens, LAndscape 6-9499.

Double Garage!
848 Norvell Street
near Stockton
OPEN SUNDAY — A gleaming white stucco on large lot. 2 bedrooms, hobby room. A regular "picture book" patio, redwood fenced, lawn, fruit trees. Under $15,000. Call Hank Hoyer, LAndscape 6-2573.

Brick Porch
848 Everett Street
OPEN SUNDAY—Artistic, cheerful rooms, 3 bedrooms. French doors to patio with barbecue. In St. Jerome's parish. Newly listed and under $15,000. Call Marie Morales, LAndscape 4-1115.

Summer - Winter
417 Village
OPEN SUNDAY—In Havenside View. Summers enjoy patio living. Winters enjoy large hobby room and shop where you can build a boat. Three bedrooms, 1½ baths, double garage (out Colusa to Sea View to Village). Mrs. Farwell, LAndscape 6-1100.

$8950
EL CERRITO—For growing family! 2 "plus" bedrooms, large lot. Spotlessly clean and you "can move right in." Call Hank Hoyer, LAndscape 6-2573.

MARK G. REID
Realtor
1573 SOLANO AVENUE
LAndscape 5-6322

FOR SALE
WASHING MACHINE (Kenmore), 1952 model; RCA Victor (1954) 3-speed record player-radio combination. LA 5-3662. 1

FOR SALE OR RENT
1121 Stannage Avenue
Look It Over
Call Wellman, LA 5-7262 1

FOR SALE
PAIR OF Chinese base hand painted table lamps. Excellent condition. $6.00. LA 5-4261. 1

FOR RENT
FURNISHED ROOM, kitchen privileges, working elderly woman. 817 Kains Avenue. 1

WANTED
BEAUTY COUNSELOR—Flexible hours. No canvassing. Call by 10 a.m. LA 5-9592. 1

WORK WANTED
DAY WORK, 8 hours at $1 plus carfare. White, good references. LA 4-6997. 1

FOR SALE
DOG HOUSE—Medium size dog, like new. $10.00. LA 6-5581. 613 Masonic. 1

LOST — REWARD
MAN'S Gruen wrist watch, lost Sunday vicinity Solano and San Pablo. LA 6-6561. 1

RUBBISH—HAULING
CLEANUP service. You call, we haul. Berkeley area, estimates. OLympic 4-3912. 12 years' established. 52tf

PAINTING
INTERIOR OR EXTERIOR
Satisfaction Guaranteed
Reasonable
NO MONEY DOWN
EASY PAYMENTS
GLENN ONTIS
LA. 6-1780
LICENSED — INSURED
30tf

23rd Anniversary Sale
SAVE 10%
DURING THE MONTH OF SEPTEMBER ON ALL
WINDOW SHADES
BRING IN YOUR ROLLER OR MEASUREMENTS
One Day Service
ORTLAND'S
1767 SOLANO AVENUE
LAndscape 6-3962

ALBECO
PLUMBING SERVICE CO.
Successors to
William R. Storck
HOYT AND RUUD
WATER HEATERS
1405 Solano Avenue
Emergency BE. 4-5948 or 2-0587
OFFICE
LAndscape 5-4847
Albany License No. 24

STAN YOUNG REALTOR
1506 Solano Ave.
ALBANY
LAnd. 6-8052

Sales People
HOWARD EVANS ....LA. 5-4686
STAN YOUNG ....LA. 6-5629
ANN FROLLI ....AS. 3-2117
BEVERLY DAWSON LA. 4-4776
RUTH MEYERS ....TH. 3-7808
PHIL KLEIN ....AS. 3-3892

NEAR El Cerrito High, 2-bedroom home for only $10,250. Evenings Phil Klein: AS 3-3892.

ONE OF Kensington's finest view homes. Three-bedroom, one level, two detached garages. Evenings: Ann Frolli, AS 3-2117.

AN executive type four-bedroom home in Mira Vista Highlands. Plenty of extras. Evenings: Beverly Dawson, LA 5-5774.

AN upper Albany beauty with extra unit complete. Nice yard, level entrances. Ruth Meyers, TH 3-7808.

TWO lovely 3-bedroom homes. One in Oakland's Trestle Glen; One top of Berkeley Hills. Many extras. Evenings: Stan Young, LA 6-5629.

ANSWER: There are only 44 states in the Union. Massachusetts, Pennsylvania, Virginia and Kentucky are officially called Commonwealth.
1—Webster's New International Dictionary, 2nd Edition, page 541.

STAN YOUNG REALTOR
1506 Solano Ave.
ALBANY
LAnd. 6-8052
Sales People
HOWARD EVANS ....LA. 5-4686
STAN YOUNG ....LA. 6-5629
ANN FROLLI ....AS. 3-2117
BEVERLY DAWSON LA. 4-4776
LYLE GUNKEL ....BE. 5-0433
RUTH MEYERS ....TH. 3-7808
PHIL KLEIN ....AS 3-3892

FOR SALE
J. C. HIGGINS girl's bicycle, $12.50. Good condition. LA 5-5388. 1

FOR RENT
TWO-ROOM furnished apartment. Utilities paid, garage available. $50. 5616 El Dorado St., Apt. 2, El Cerrito. BE 3-8121. 1

FOR RENT
PLEASANT bedroom in private home. Share kitchen and home with middle age lady. Use of garage. 1020 Page St., Berkeley. $25. LA 6-9629. 1

FOR RENT
THREE-ROOM house, stove and refrigerator. Inquire at 1206 Brighton Ave., Albany. 1

FOR SALE
PACKARD-BELL 24-inch TV, like new. $175. Blonde console. LA 5-3322. 1

FOR SALE
MARTIN "60" outboard motor, 7½ H.P. $80. LA 5-6414. 1

BABY SITTING
FOR WORKING parents, before and after school. Reliable care. Experienced middle-aged woman. Know your children are getting good care through the winter months ahead. References. LA 5-1963. 1

HOUSEKEEPER WANTED
MIDDLE AGED, white, 5-day week. Room and board, salary. Call Friday night or Saturday. LA 4-6509. 1

FOR SALE
TAPPAN gas range, white enamel, good condition. $40. LA 6-3706. 1

ALBANY TELEVISION SERVICE
☆
"There's No Substitute For Know-How!!"
☆
Phone LA. 6-9177
1148 SOLANO
☆
OPEN EVENINGS
50tf

Lennox Camera Shop
1479 Solano Ave. LAnd. 5-3822
PHOTO SUPPLIES
PHOTOSTATS
IDENTIFICATION PHOTOS
tf

Overhead
Garage Doors
Complete Installation, Guaranteed $50
Berkeley
Overhead Doors
LA. 4-4955 or BE. 4-4300
44

WESTERN RADIO
For Quality . . .
RADIO TELEVISION SERVICE
Open Daily 12 Noon - 9 p.m.
Inc. Sats., Suns., Holidays
1009 SOLANO LA. 4-7181
We Use RCA & CBS Tubes
40tf

Open Sunday, 1-5 p.m.
1661 San Lorenzo,
Berkeley
SIX ROOMS, including two bedrooms. Immaculate throughout, very nice yard. Plenty of cupboard and storage space. FHA commitment of $11,200. Evenings: Giemont, LA 5-3299.

Albany - View Home
CLEAN 2-bedroom home recently redecorated. Large combination living room-dining room. View of entire Bay. Only $13,750. Evenings: Bob Jacobs, KE 3-7138.

Mira Vista!
SEVEN-PLUS rooms including den with fireplace and bar, three bedrooms, two baths, view. All for $18,500. See this excellent El Cerrito home. Evenings: LA 6-3951.

Immediate Occupancy!
MacGREGOR BUILT! Three bedrooms, 1½ baths, rumpus or play room ,220 wiring, sprinkler system, fenced rear yard. Tastefully decorated and newly painted. Call now for an appointment. Mr. Peterson, Evenings: BE 2-8868.

Berkeley Park Blvd.
THREE BEDROOMS plus, 1½ baths, tandem garage, central heat, in fine Kensington neighborhood. Large corner lot, nicely landscaped. One block to shopping and transportation. School buses at front door. Only $17,950. Mr. Peterson, Evenings: BE 2-8868.

Albany, 3 Bedrooms
SEVEN ROOMS, 3 bedrooms, 1½ baths, double garage, central heat, rollaway screens. This very attractive MacGregor-built home is in perfect condition throughout. A possible trade for 2-bedroom home or income property. Mr. Peterson, Evenings: BE 2-8868.

Oakland 2 Bedroom
82ND AVENUE. Newly painted stucco 2-bedroom with rumpus. Close to schools, transportation. Priced for quick sale at only $13,800. Evenings: Bob Jacobs, KE 3-7138.

Income Property
1. FLATS—Virginia near Grove, Berkeley. 2 bedrooms each unit. Priced at $12,650.
2. DUPLEX—One bedroom units. Excellent rental record. Priced at $13,950.
3. APARTMENTS — Five units near Park Blvd., Oakland. Four 2-bedroom units and one studio. $35,000. Will consider trade for Berkeley or El Cerrito duplex or smaller house.

Rentals
1. Near Fairmount, El Cerrito. 1-bedroom duplex unit. Stove and refrigerator. $57.50.
2. Near Solano, Albany. 2-room unit. $45.00.
3. Lafayette — 3 bedroom home. $100.00.

WE EXCHANGE property. Let us show you the advantage of a trade.

IT'S THE
McCOY
REALTY
1566 Solano Avenue LAnd. 4-4000

FOR SALE
BY OWNER — 1058 Cornell — $7,950 — $1,200 — $80 per month includes taxes and insurance. Vacant. Stucco. Garage. LA 6-7807. 51

FOR SALE
COMPLETE SET World Scope Encyclopedia, with current year book. $65 or best offer. Inquire 926 Masonic. LA 5-4259.

STORE FIXTURES FOR SALE
DRY GOODS store going out of business. Nice glass show cases, 3 mahogany glass cabinets; excellent for gun collection. Very reasonable. Evenings, LA 5-5745; days, LA 4-2408. 1

ALBANY TRAILER RENTAL
U-HAUL LOCAL
& ONE WAY
437 San Pablo
LA 4-4828 2

Albany Window Cleaning and Floor Service
Window Cleaning and Floor Polishing — Wall Washing
Resident and Commercial
FREE ESTIMATES
LAnd. 5-4454
52tf

LENNOX CAMERA SHOP
1479 SOLANO AVE. LA. 5-3822
CAMERAS — STILLS and MOVIES
Projectors, Photographic Supplies
33TF

Complete Kitchen and Home Remodeling
ADDITIONS
LICENSED GENERAL CONTRACTOR
Phone R. TONDRE
LAnd. 5-3005
23tf

PAINTING
Exterior or Interior
REASONABLE PRICES
Free Estimate
NO JOB TOO SMALL
LA. 5-2423
18tf

Albany Flats
HERE'S a modern building north of Solano, fine neighborhood, 5½ large rooms upstairs, including large breakfast room, should rent for $90, now owner-occupied, plus a nice 3-room apartment downstairs, rented at $50. Full price only $14,250, with reasonable financing.

Masonic Ave. Home
A VERY neat cottage on a beautiful block, north of Solano, with 2 very nice bedrooms, plus a nice yard. Ideal for small family. Price—only $9950, with easy financing.

$6950—2 Bedrooms
KAINS near Marin, this little cottage is a real money-maker if you're income-minded—has been renting at $70/month. Also ideal for new family to get a start. $750 down may handle.

A Large Duplex
THIS can be not only income, but a good home, as there are two bedrooms on one side and three bedrooms on the other, including one large master-bedroom. It's a neat corner lot, with large garages, garden. Owner will consider exchanging for small home in Albany, El Cerrito.

Investors Corner
THIS IS beyond doubt one of Albany's finest fourplexes, built by well-known old-time builder. All rented at good rents, will net approximately 10%. Why not look into this fine property?

Hopkins St.
Opportunity
MODERN fourplex on large multiple-zoned lot with room for additional units to be built. Elderly owner desires to trade down for either duplex or small home. This is your chance to expand. Call for further details.

Telegraph Ave.
Apartment House
IT'S ONLY one year old, and in one of the hottest spots on the Ave., near campus and new shopping center. There are 12 apartments all with stoves and refrigerators, some fully furnished. Excellent investment opportunity, and a place to safely guard your money against future inflation.

For Rent
ALBANY, modern 3-room apartment, fireplace, stall shower, near Marin—rent, $70. Vacant, move right in.

Evenings:
Frank Ellsworth ....LA. 6-0755
Ralph J. Bohrer ....LA. 5-3253
Bill Williams ....LA. 4-2725
Odean Scheiber ....LA. 6-8553
Dorothy Boykin ....LA. 5-1070

Jerome Blank Realty
1530 SOLANO AVE., ALBANY
LA. 6-4215

WANTED
ELECTRICAL REPAIRS, house wiring, motors rewound, appliances repaired. Called for and delivered. Licensed electrician. LA 5-4986. 6tf

DRESSMAKING
DRESSMAKING and alterations, in my home. Reasonable prices. Call LA 4-6536. 2

PICKUP SERVICE
HAULING of all types. After 4 p.m. weekdays, Sat. and Sun. Reasonable, free estimates. What have you? LA 6-6178. 45tf

FOR SALE
ELECTRIC STOVE, Estate, 4-burner, deep well, griddle, double oven. $95.00. Inquire Western Van & Storage, 1511 Shattuck, Berkeley. 1

FOR RENT
BERKELEY Apartment, unfurnished, two bedrooms. Centrally located, enclosed yard. One child accepted. $62.50. (Also for sale by owner, Kensington lot, 88x100, very slight upslope, beautiful view, $6,000. LA 6-3067.) 1

SITUATION WANTED
FULL or part time. Experienced. Typing and general office work. Permanent, reliable. LAndscape 5-0716. 1

FOR SALE
METAL LAWN chair, $4. Large screen, $2.50. Wagon, $1. Suitcases, $3. Fern stand, $1.50. LA 5-1341. 1

BABY SITTING
RELIABLE grandmother, loves children, have my own car. Fifty cents an hour. Reference. LA 5-1963. 1

FOR SALE
TWO USED automatic washers. Best offer for quick sale. LA 4-4689. 1

Piano - Voice - Organ
INSTRUCTION BY ACCREDITED TEACHER
PAUL P. RALSTON
....1013 Pomona LA. 5-8544
4tf

HEATING
FRASER FURNACES
ASK FOR
Free Estimates
Lowest Prices Now
Guaranteed by
Licensed Contractors
BISE FURNACE SERVICE
Cleaning and Repairing
1075 Stannage Ave. Albany
LAnd. 5-7418
18tf

JOHN S. SLOAN
Real Estate
1535 SOLANO AVENUE
Opposite New Bank of America
Phone LAndscape 5-1471

MacGregor Built
ON KEY ROUTE BLVD. near the High School, in excellent condition, 6 rooms, 2 bedrooms elevated, large breakfast room, central heat, double garage, by appointment only.

Richmond Annex
VACANT, 2-bedroom house, L-shaped living-dining room, attached garage, plus 25 foot lot suitable for another building, good terms and priced for $9750.

2921 Shattuck
OLDER building of 6 rooms, 1½ baths, zoned commercial for the entire lot of 40x118.

JOHN S. SLOAN
Real Estate
RESIDENCE PHONES
Harry C. Weaver....LA. 5-3942
Jack Sloan ....LA. 6-2650

A Most Unusual Offer
FAMILY difficulties force the sale of this 3-bedroom, 2 bath, 43' rumpus room executive home for a fantastic $1500 down on a $22,000 price. Two years old. Irreplaceable for $28,000 at today's prices.

Suddenly
YOU KNOW this is the one! In the finest Albany location. Near schools, shopping and transportation. A fine 3-bedroom home, well-cared for. A HOME FOR YOU!

All Welcome
IN THIS Berkeley 2-bedroom home with separate 3-room rental unit. Income from home and rental $160.00. For only $13,950, this cannot be beat. Vacant now, move right in!

A View You
Would Find
IN SWITZERLAND! Beautifully simple . . . brand new home on the Albany hill. A 3-bedroom with Rumpus Room and all electric kitchen. At $18,950 this won't last long.

Jack Stoddard Realty
847 Cornell Ave., Albany
LA. 6-5836
OPEN EVENINGS 'TIL 8 P.M.

FOR SALE
WESTINGHOUSE refrigerator, $35. Bendix automatic washer, $25. Chair driven tricycle, $15. LA 5-1007. 1

FOR SALE
MODERN oak breakfast table, four chairs. Antique rounded glass china closet, perfect condition. LA 5-1902, 6 to 10 p.m. 1

FOR SALE
OPEN SUNDAY, 7750 Stockton Street, El Cerrito. Modern 2-bedroom stucco, 8 years. Large, sunny rooms, detached double garage. Large lot, excellent location. $15,500. Jerry's Realty, OLympic 2-6029. Evenings, LA 5-0167. 1

PARAKEETS FOR SALE
YOUNG BIRDS, 1.25 each; breeders, 2.50 each. LAndscape 6-5554. 1

FOR RENT
REAR DUPLEX. Fairmount Ave. Small yard. 3 rooms, stove. Ideal for single person. $54.00. Transportation, stores close. Walsh, LA 4-1841.

Buy — Sell
USED FURNITURE
from
Better Homes
M. COREY
840 San Pablo Ave., Albany
LAndscape 5-9355
52tf

CONNOR'S
Overhead Door Co.
Garage Doors
BUILT TO ORDER
Complete Installation $60.
We also carry a cheap $50 door.
ALL WORK GUARANTEED
LAnd. 6-2519
45tf

TIRE RECAPPING
CUSTOM SEAT COVERS
CONVERTIBLE TOPS
AUTO UPHOLSTERY
BRAKE RELINING
WHEEL BALANCING
WHEEL ALIGNING
MOTOR TUNE-UP
ALBANY TIRE SERVICE
742 San Pablo Avenue
Albany
LAndscape 5-6427
18tf

Albany
CURTIS STREET, north of Solano. Three bedroom home in excellent condition. Central heat, close to shopping, etc.

CURTIS STREET, near Marin Avenue. Three bedrooms on one floor. Central heat, basement rooms and patio.

MASONIC AVENUE, near Marin. Large 2-bedroom home. Anxious owner.

DUPLEX—2 one bedroom units. Eight years old.

Berkeley
PERALTA AVENUE. A good 2-bedroom home completely furnished. Detached unit suitable for third bedroom or rumpus. Owner leaving the area, and anxious for a deal.

El Cerrito
ASHBURY AVENUE. A fine prewar 2 plus bedroom home, close to St. Jerome's and Harding School.

SAN CARLOS AVENUE. Another good 2-bedroom home in the choice Fairmount area. Detached unit may be used as a guest cottage, third bedroom or hobby shop.

MIDCREST. A large family home. Four bedrooms on one floor. 2½ baths. Five years old. Rumpus room and in-law unit.

AGNES and HARRY A. DUNNE
Realtor
INSURANCE
Evening Calls:
Martha Jeans ....LAnd. 5-5119
Helen Dreyer ....LAnd. 5-4715
Fred Rohse ....LAnd. 5-4818
Anita Powles ....LAnd. 6-7889
1537 Solano Ave. LAnd. 4-2408
Evenings LA. 5-5745

HARDWOOD FLOORS
NEW FLOORS installed, old floors refinished. Lake O. Smith, HIgate 4-1329. 6tf

FOR SALE
MEN'S AND women's shoes. Nationally advertised. Air cushioned. 175 styles. All sizes. Guaranteed. Your Mason Shoe Counselor, LA 6-6178. 1

FOR SALE
LAWN SWING with new cover, camp equipment, tent, stove, etc. Baby scale, player piano, old console radio, phonograph, all very reasonable. LA 5-5364. 1

FOR SALE
NEARLY NEW freezer, 250.00. Bendix washer, 25.00. Brass standing lamp, 10.00. Kenmore vacuum, 25.00. 2-wheel bike, side wheels for beginners, 15.00. Miscellaneous items. Spring mattress, 10.00. Doors, different sizes. Phone LA 4-1841.

Piano & Voice
Helen Cushing Selle
Visual - Activity
Music Aids Used
830 Cerrito St.
Albany
LAnd. 5-1527
6

USED FURNITURE
from
Better Homes
M. COREY
840 San Pablo Ave., Albany
LAndscape 5-9355
48tf

FOR ALBANY
TV SERVICE
CALL
SUPREME
T.V. SERVICE
Oldest and Largest
Service Company
LA 6-7244
724 San Pablo
Albany

926 Kains Avenue
OPEN SUNDAY afternoon. Three bedrooms. Stucco. Full basement. Enclosed yard. Convenient location. Near everything. A comfortbale home. Price $10,500. Terms. Phone Mrs. McCormick. Evenings, LAndscape 5-3443.

W. A. Porter Realty
2060 Addison Street
THornwall 3-8047

Open Sun. 1:30-5:30
544 Madison
MODERN year-old 6-room stucco, lovely formica kitchen, electric fan, 220 wiring, 1½ baths, large closets, double garage, basement. FHA, terms. LA 5-4098.

Chas. Ceremony
Realtor
567 San Pablo LA 6-5411

State Farm Mutual
Low Cost Auto Insurance
Call:
V. Hank PERALA
LA 6-4961
1110 Solano Ave.
Opp. Albany Theatre
SAVE UP TO 20% ON FIRE INSURANCE

Cement Contractor
CEMENT, flagstone patios a specialty. Block garages, walls. Sidewalks, curb, driveway. Foundation, dry rot repairs.
Anthony Anaclerio
Albany and Berkeley Since 1918
1132 MASONIC AVENUE
ALBANY
LAnd. 5-8763
51tf

ATTENTION LADIES!
Hosiery for the entire family, with a 3-year unconditional guarantee against sangs, runs or holes.
Call - LA 5-3062
52tf

NEW DRUGS
used in
DAMALIN
For Control of Arthritis
AND
SANACID
FOR STOMACH DISTRESS
Highly recommended
for amazing results.
AMERIO DRUGS
847 San Pablo Ave., Albany 46tf

The Albany Tim
A LEGAL NEWSPAP
Official Newspaper
Of The City of Albany
And The
Hilltop Mirror
Published Every Frida
1240-42 SOLANO AVE
ALBANY, CALIFORN
LAndscape 5-1510
ILA MAE WILSON
Publisher - Owner
Harold F. Weller -- E
Subscription rates $3.00 per

For More Classified A
See Page 7

RENTAL SPECIALIST
ALBANY—Furnished apar
2-3-4 rooms, $65, $70, $85
No fee charge
935 Solano Avenue LA.

Gaeta Realty C
928 SAN PABLO AVEN
Albany LA 5-7171 & LA
37 Years in Albany

WANTED!
TWO AND THREE BED
HOMES FOR ORIEN
CASH FOR YOUR EQ
CALL ASh. 3-1516 or L
1131.

PHOTOGRAPI
MAKE AN
APPOINTMENT NO
Complete Satisfacti
Guaranteed
• Families • W edd
Beautiful Heavy Oils
Wall Frames
H. V. Hildebran
563 SAN PABLO LA

Double Breast
SUITS Conver
Into SINGLE
McCivello
TAILOR
Fine Suits, Slacks and O
uncalled for. FOR SAL

CLEARANCE SALE
OF ALL NEW & USED
TELEVISION SETS
RCA VICTOR — EMERSON
CROSLEY & OTHERS
SAVE UP TO $100
GREGORY BROS.
"GUARANTEED SERVICE"
ALL MAKES
1896 Solano Ave. Berke
LAndscape 6-3745
"AT THE TOP OF SOLANO"

Fatal Fallacies by Ted K

"That won't be necessary now!"